

YCAS Dog Intakes Yearly Comparison

Fiscal Years 2009-2010 through February 28, 2015

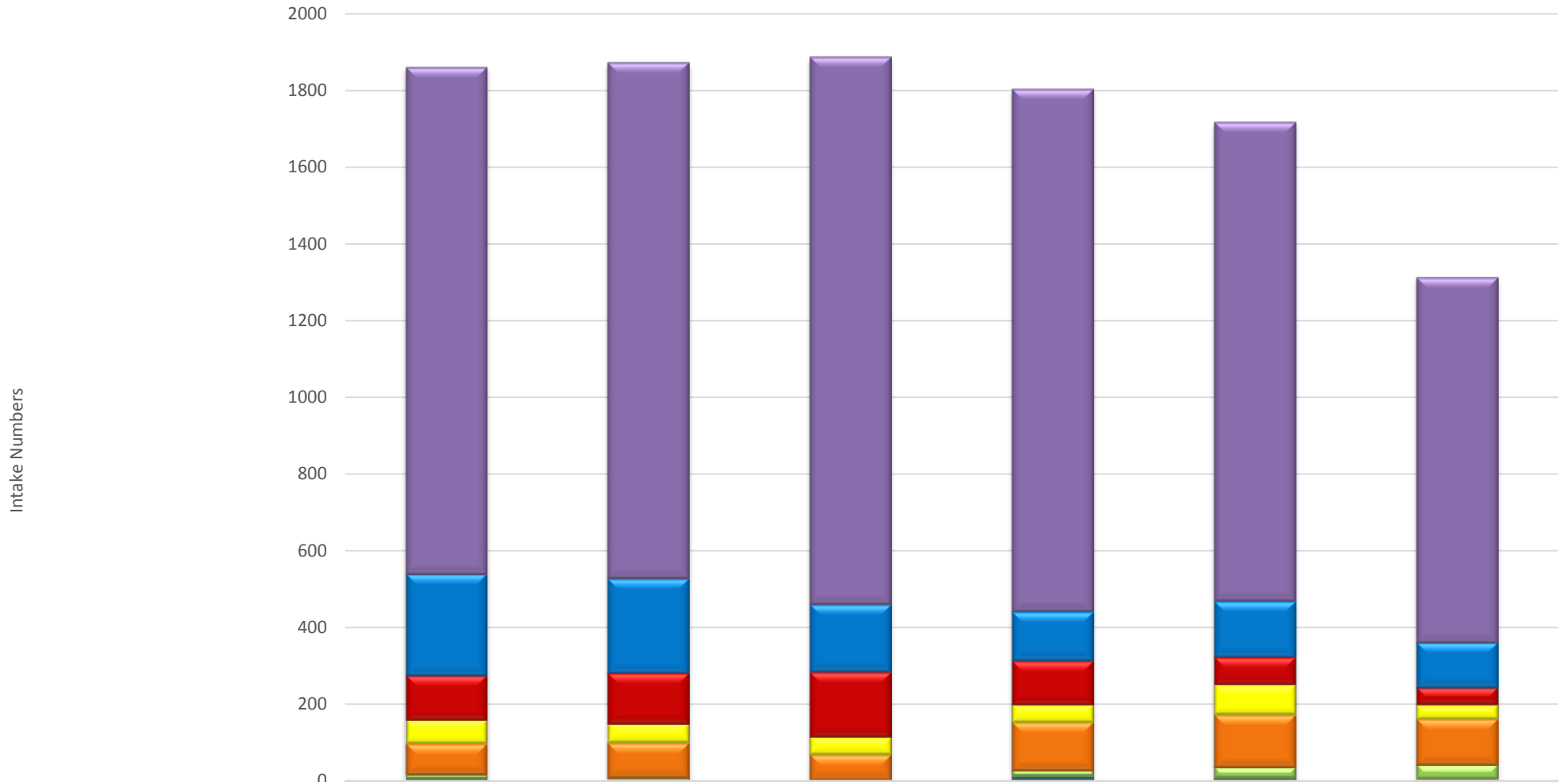

	2009 to 2010	2010 to 2011	2011 to 2012	2012 to 2013	2013 to 2014	2014 to 2015
Stray	1322	1345	1427	1362	1248	953
Owner Surrender	265	247	177	128	145	118
Owner Surrender - Euthanasia Request	116	132	169	115	73	45
Rabies Confiscate - All	62	50	46	46	78	37
Confiscate	81	91	67	126	137	119
Return	8	7	3	16	28	37
Medical	2	0	0	1	2	5
Transfer	7	2	0	6	7	1
Born in Shelter/Born in Shelter's Care	0	0	0	5	0	0

YCAS Cat Intakes Yearly Comparison

Fiscal Years 2009-2010 through February 28, 2015

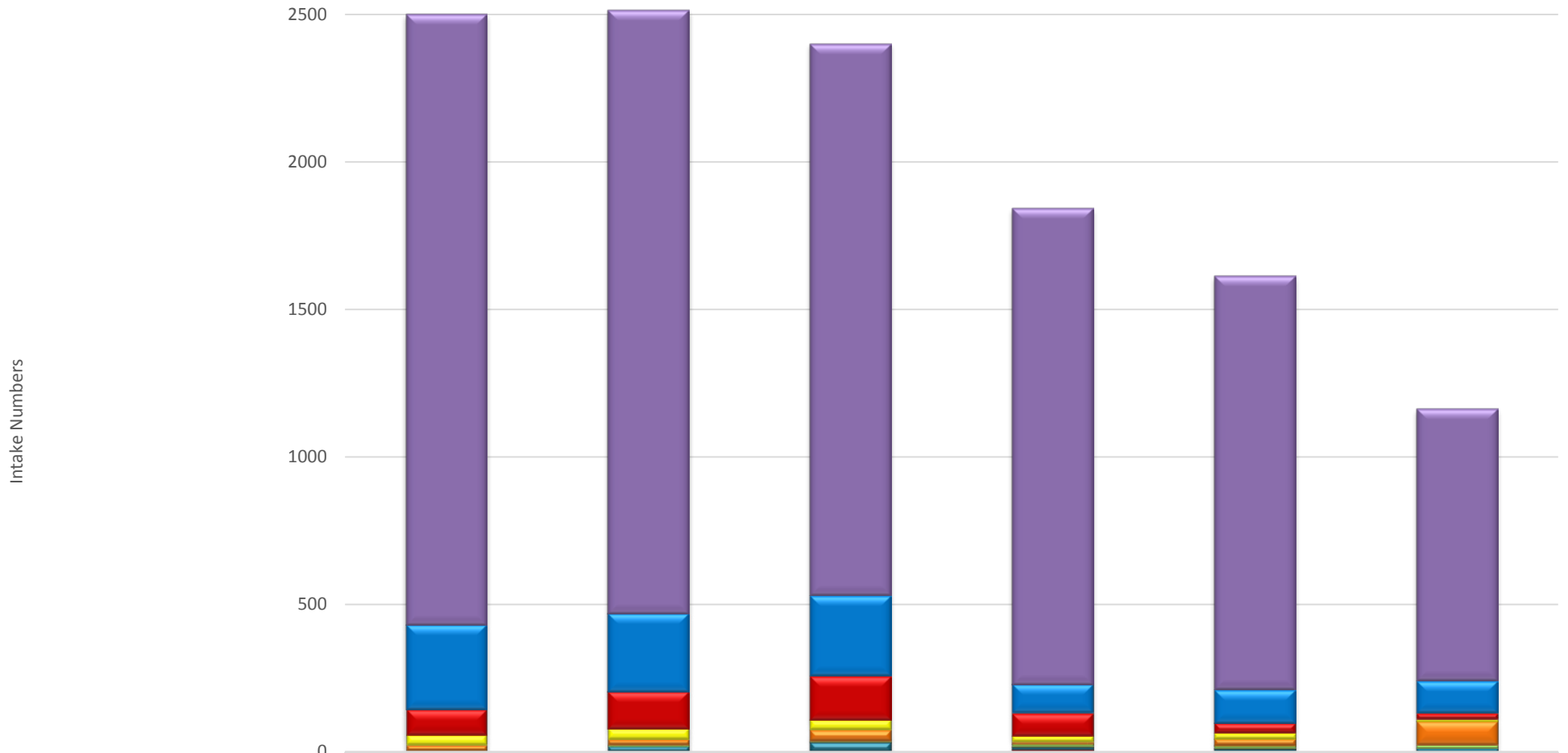

	2009 to 2010	2010 to 2011	2011 to 2012	2012 to 2013	2013 to 2014	2014 to 2015
Stray	2069	2045	1870	1613	1401	923
Owner Surrender	286	265	273	97	113	109
Owner Surrender - Euthanasia Request	87	126	149	78	35	21
Rabies Confiscate - All	34	37	34	21	19	8
Confiscate	19	17	37	6	23	79
Return	3	6	3	9	9	12
Medical	3	0	2	2	2	0
Transfer	0	20	34	9	9	13
Born in Shelter/Born in Shelter's Care	0	0	0	9	3	0

YCAS Live Dog Intake

Fiscal Years 2009-2010 through February 28, 2015

(Non-Spay/Neuter, Excluding Foster Return)

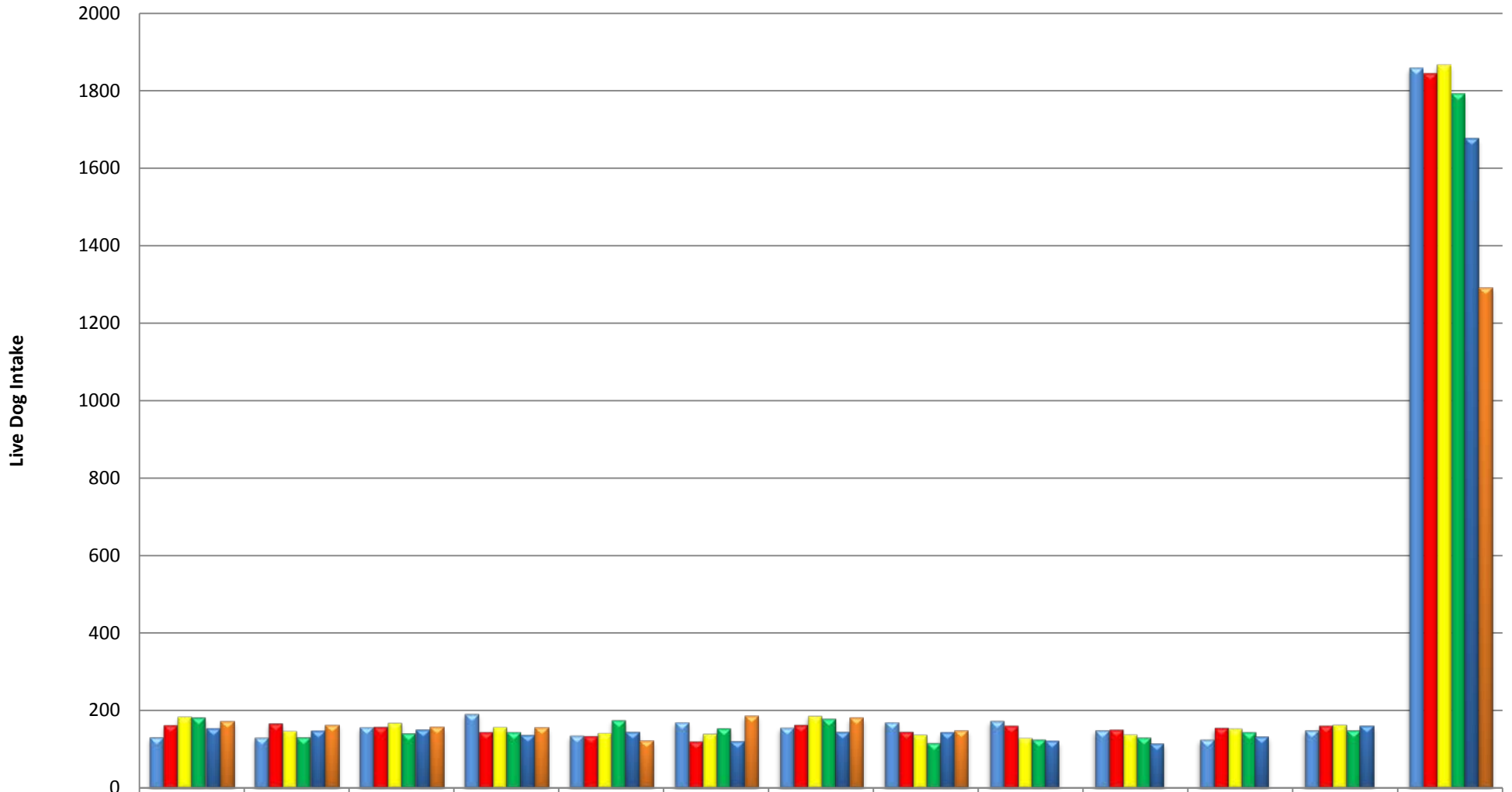

	July	August	September	October	November	December	January	February	March	April	May	June	Period Total
2009 to 2010	133	132	159	193	137	172	158	172	175	151	127	151	1860
2010 to 2011	164	169	160	146	136	122	165	147	163	153	157	163	1845
2011 to 2012	186	149	170	159	144	142	188	139	131	140	155	165	1868
2012 to 2013	184	133	143	146	177	156	181	118	127	132	146	151	1794
2013 to 2014	153	147	152	138	146	121	146	143	122	116	133	162	1679
2014 to 2015	174	164	158	157	123	187	181	149	0	0	0	0	1293

YCAS Live Cat Intake

Fiscal Years 2009-2010 through February 28, 2015

(Non-Spay/Neuter, Excluding Foster Return)

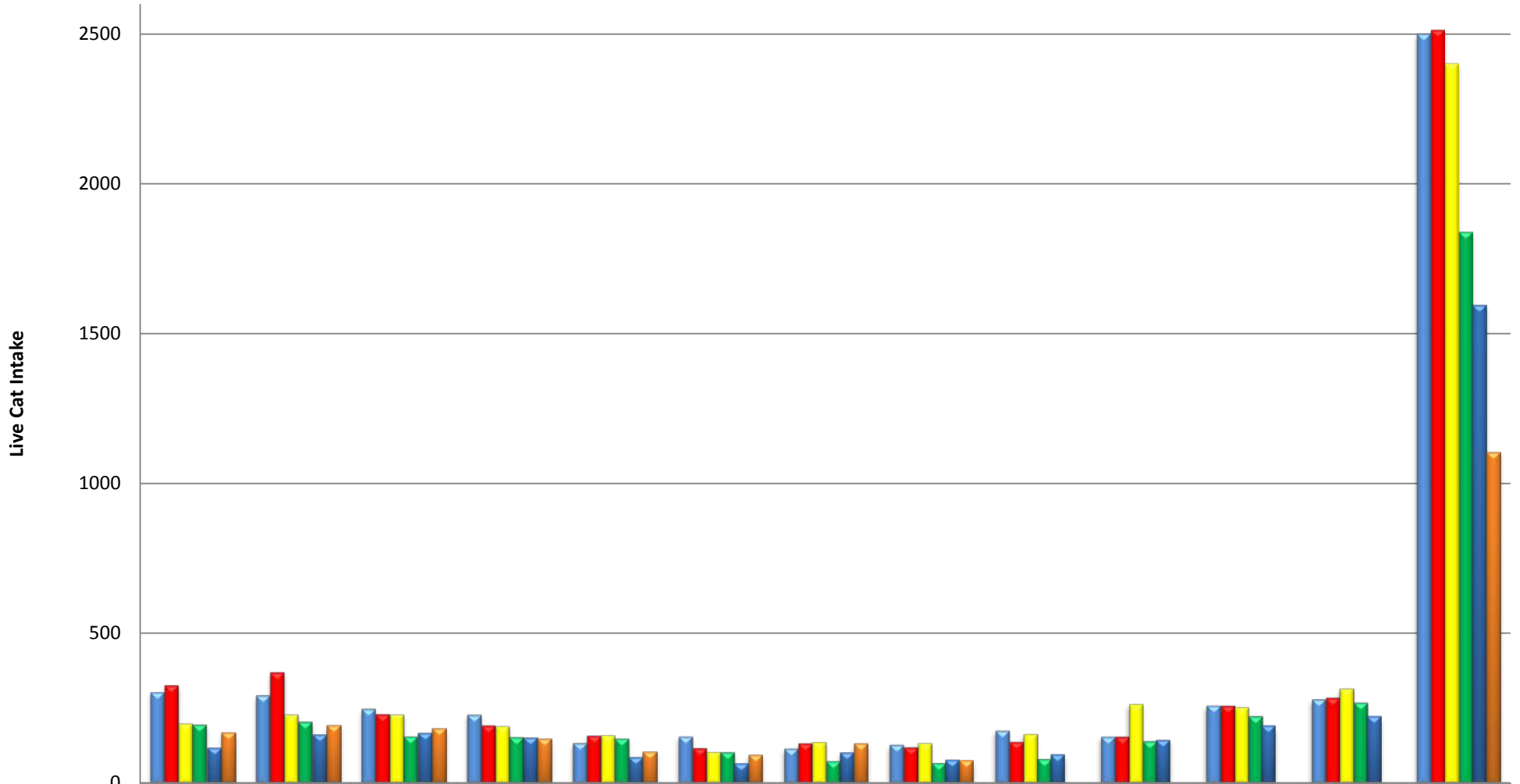

	July	August	September	October	November	December	January	February	March	April	May	June	Period Total
2009 to 2010	306	295	250	230	136	158	118	130	178	157	261	282	2501
2010 to 2011	329	373	233	195	161	119	135	122	140	158	261	288	2514
2011 to 2012	201	231	231	192	162	106	139	135	166	265	255	318	2401
2012 to 2013	198	207	158	155	151	105	75	69	83	142	225	271	1839
2013 to 2014	120	163	170	153	87	66	104	78	95	146	192	222	1596
2014 to 2015	168	194	184	149	107	96	132	77	0	0	0	0	1107

YCAS Live Other Species (Non Dog/Cat) Intake Fiscal Years 2009-2010 through February 28, 2015

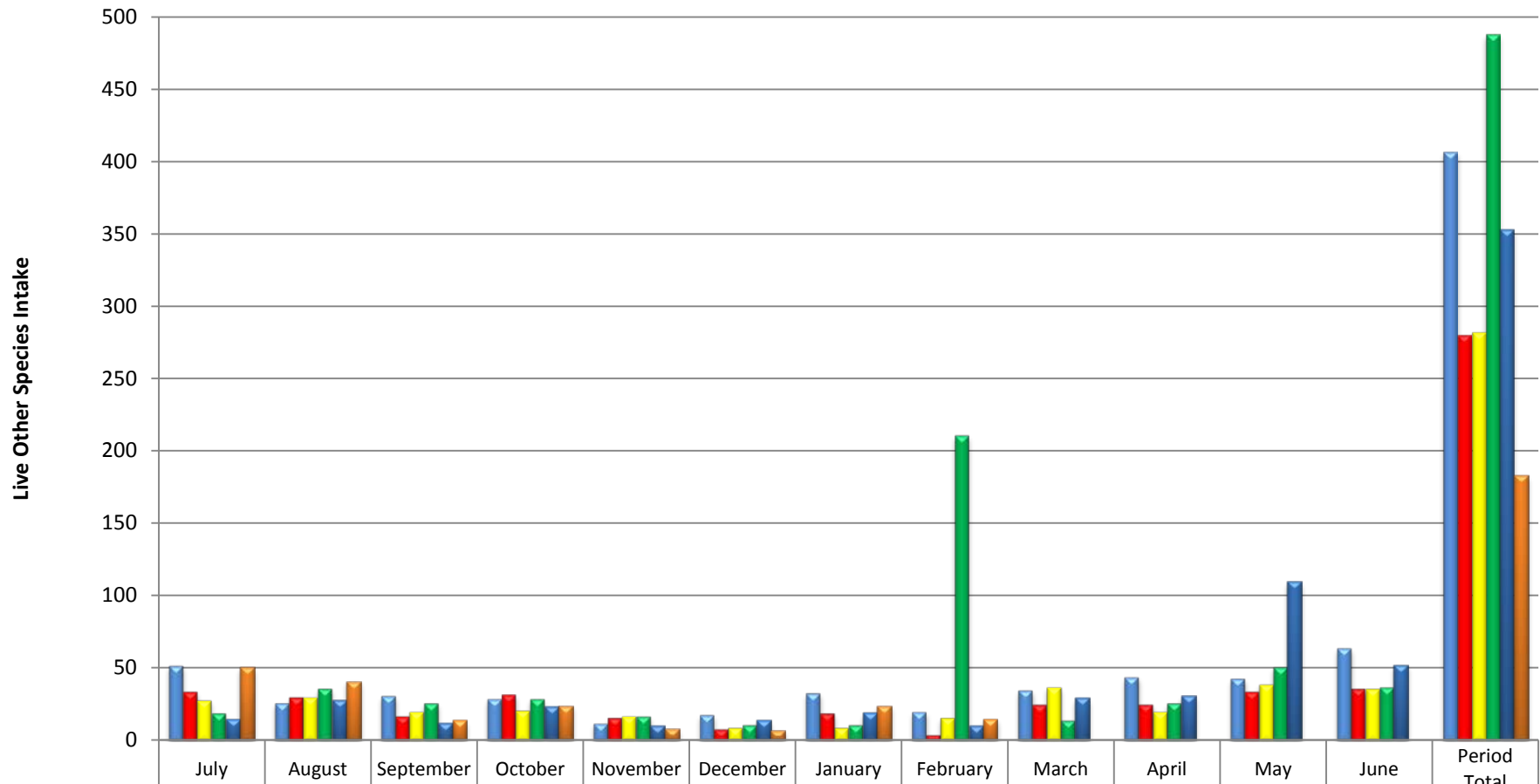

	July	August	September	October	November	December	January	February	March	April	May	June	Period Total
2009 to 2010	52	26	31	29	12	18	33	20	35	44	43	64	407
2010 to 2011	34	30	17	32	16	8	19	4	25	25	34	36	280
2011 to 2012	28	30	20	21	17	9	9	16	37	20	39	36	282
2012 to 2013	19	36	26	29	17	11	11	211	14	26	51	37	488
2013 to 2014	15	28	12	23	10	14	19	10	29	31	110	52	353
2014 to 2015	50	41	14	24	8	7	24	15	0	0	0	0	183

YCAS Dog Live Release Rates - as % of Outcomes

Fiscal Years 2009-2010 through February 28, 2015

(Not including Owner Euthanasia Request Dogs)

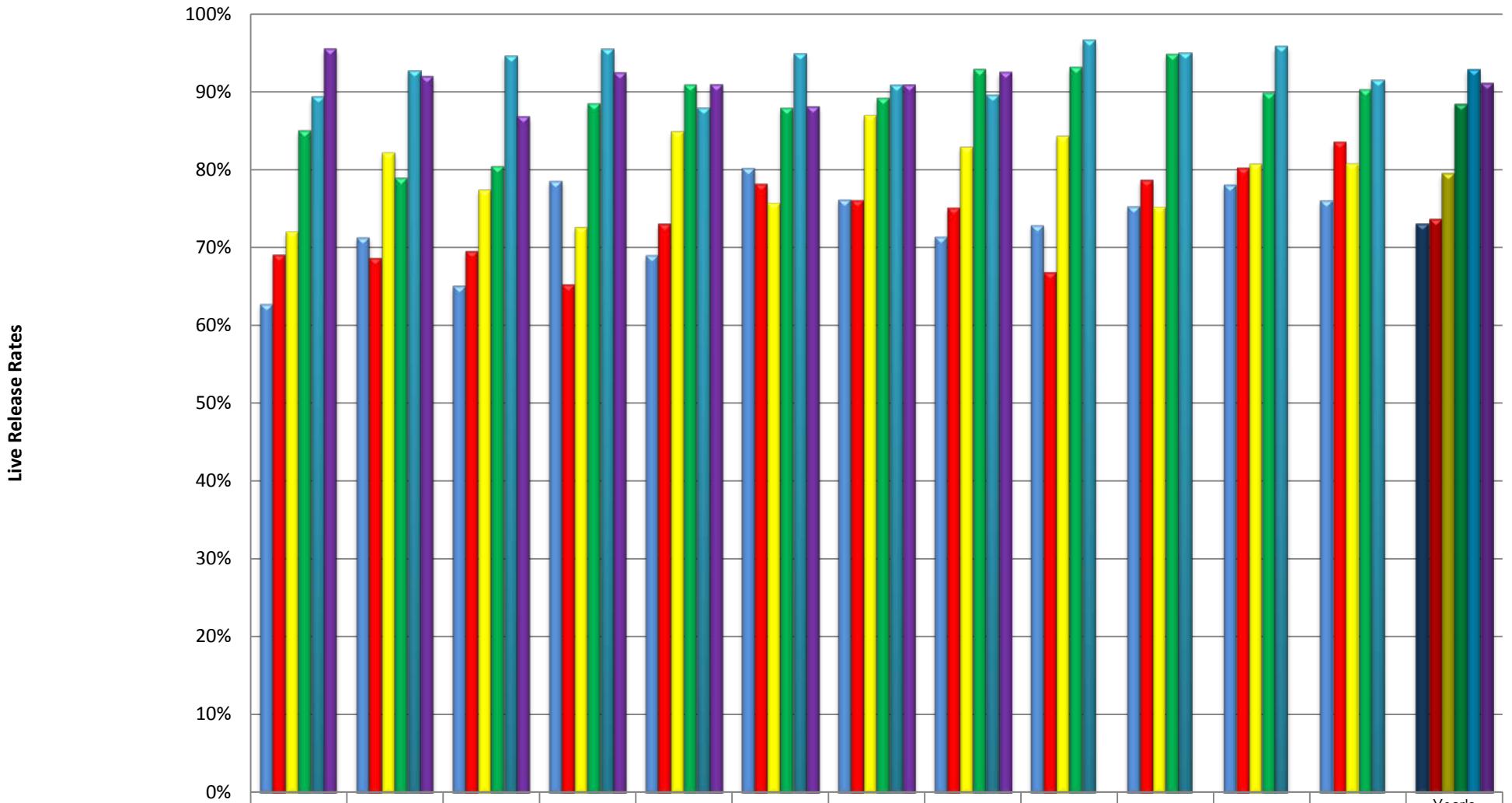

	July	August	September	October	November	December	January	February	March	April	May	June	Year's Average
Dog Live Release 2009 to 2010	63%	71%	65%	79%	69%	80%	76%	71%	73%	75%	78%	76%	73%
Dog Live Release 2010 to 2011	69%	69%	70%	65%	73%	78%	76%	75%	67%	79%	80%	84%	74%
Dog Live Release 2011 to 2012	72%	82%	77%	73%	85%	76%	87%	83%	84%	75%	81%	81%	80%
Dog Live Release 2012 to 2013	85%	79%	80%	89%	91%	88%	89%	93%	93%	95%	90%	90%	89%
Dog Live Release 2013 to 2014	89%	93%	95%	96%	88%	95%	91%	90%	97%	95%	96%	92%	93%
Dog Live Release 2014 to 2015	96%	92%	87%	93%	91%	88%	91%	93%	0%	0%	0%	0%	91%

YCAS Cat Live Release Rates - as % of Outcomes

Fiscal Years 2009-2010 through February 28, 2015

(Not including Owner Euthanasia Request Cats or TNR Euthanized for Medical)

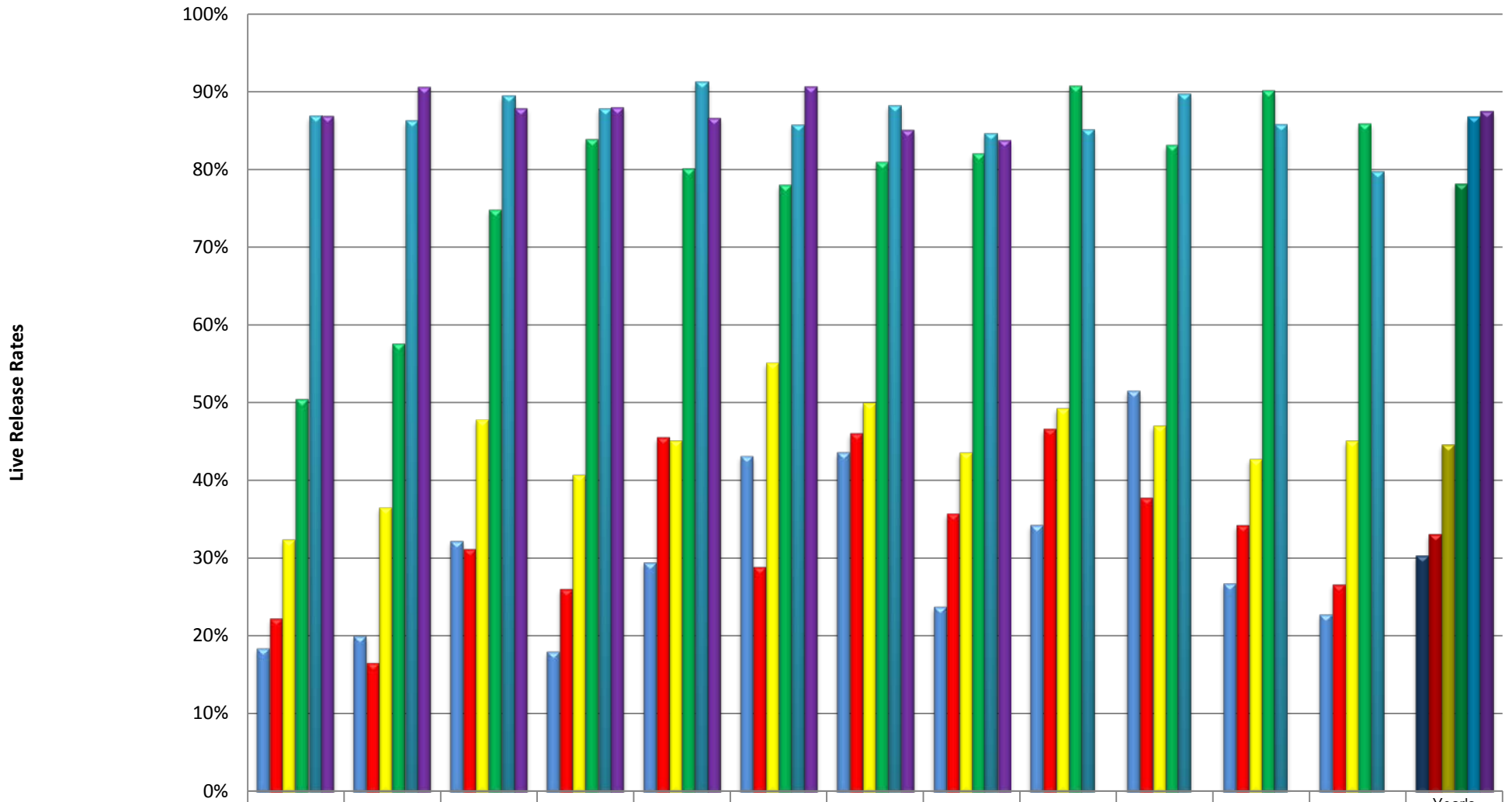

	July	August	September	October	November	December	January	February	March	April	May	June	Year's Average
■ Cat Live Release 2009 to 2010	18%	20%	32%	18%	29%	43%	44%	24%	34%	52%	27%	23%	30%
■ Cat Live Release 2010 to 2011	22%	17%	31%	26%	46%	29%	46%	36%	47%	38%	34%	27%	33%
■ Cat Live Release 2011 to 2012	32%	37%	48%	41%	45%	55%	50%	44%	49%	47%	43%	45%	45%
■ Cat Live Release 2012 to 2013	51%	58%	75%	84%	80%	78%	81%	82%	91%	83%	90%	86%	78%
■ Cat Live Release 2013 to 2014	87%	86%	90%	88%	91%	86%	88%	85%	85%	90%	86%	80%	87%
■ Cat Live Release 2014 to 2015	87%	91%	88%	88%	87%	91%	85%	84%	0%	0%	0%	0%	88%

YCAS Dog Euthanasia Rates - as % of Outcomes

Fiscal Year 2009-2010 through February 28, 2015

(Not including Owner Euthanasia Request Dogs)

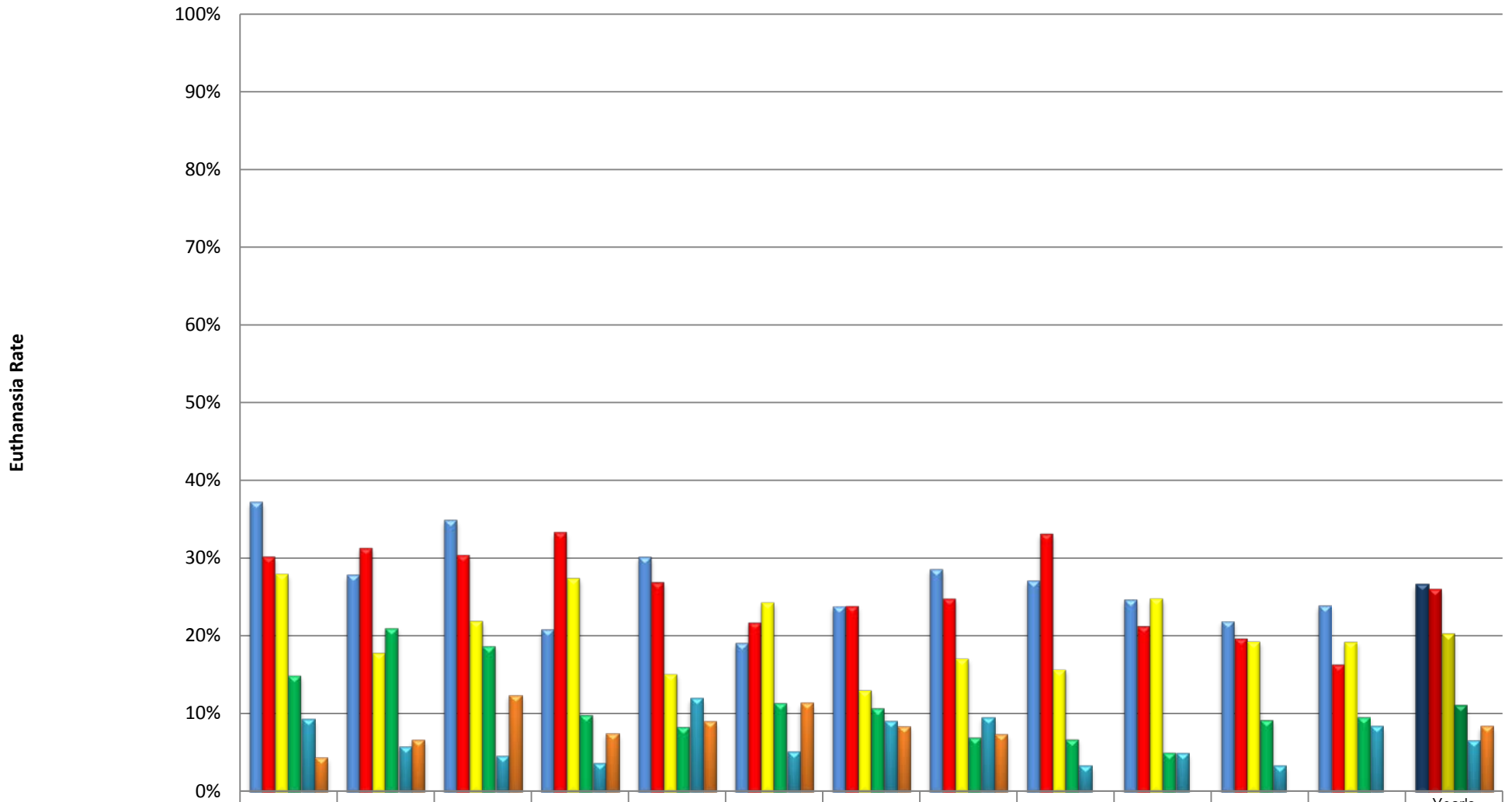

■ Dog Euthanasia 2009 to 2010
 ■ Dog Euthanasia 2010 to 2011
 ■ Dog Euthanasia 2011 to 2012
 ■ Dog Euthanasia 2012 to 2013
 ■ Dog Euthanasia 2013 to 2014
 ■ Dog Euthanasia 2014 to 2015

	July	August	September	October	November	December	January	February	March	April	May	June	Year's Average
Dog Euthanasia 2009 to 2010	37%	28%	35%	21%	30%	19%	24%	29%	27%	25%	22%	24%	27%
Dog Euthanasia 2010 to 2011	30%	31%	30%	33%	27%	22%	24%	25%	33%	21%	20%	16%	26%
Dog Euthanasia 2011 to 2012	28%	18%	22%	27%	15%	24%	13%	17%	16%	25%	19%	19%	20%
Dog Euthanasia 2012 to 2013	15%	21%	19%	10%	8%	11%	11%	7%	7%	5%	9%	10%	11%
Dog Euthanasia 2013 to 2014	9%	6%	5%	4%	12%	5%	9%	10%	3%	5%	3%	8%	7%
Dog Euthanasia 2014 to 2015	4%	7%	12%	7%	9%	11%	8%	7%	0%	0%	0%	0%	8%

YCAS Dog Euthanasia Totals

Fiscal Year 2009-2010 through February 28, 2015
(Not including Owner Euthanasia Request Dogs)

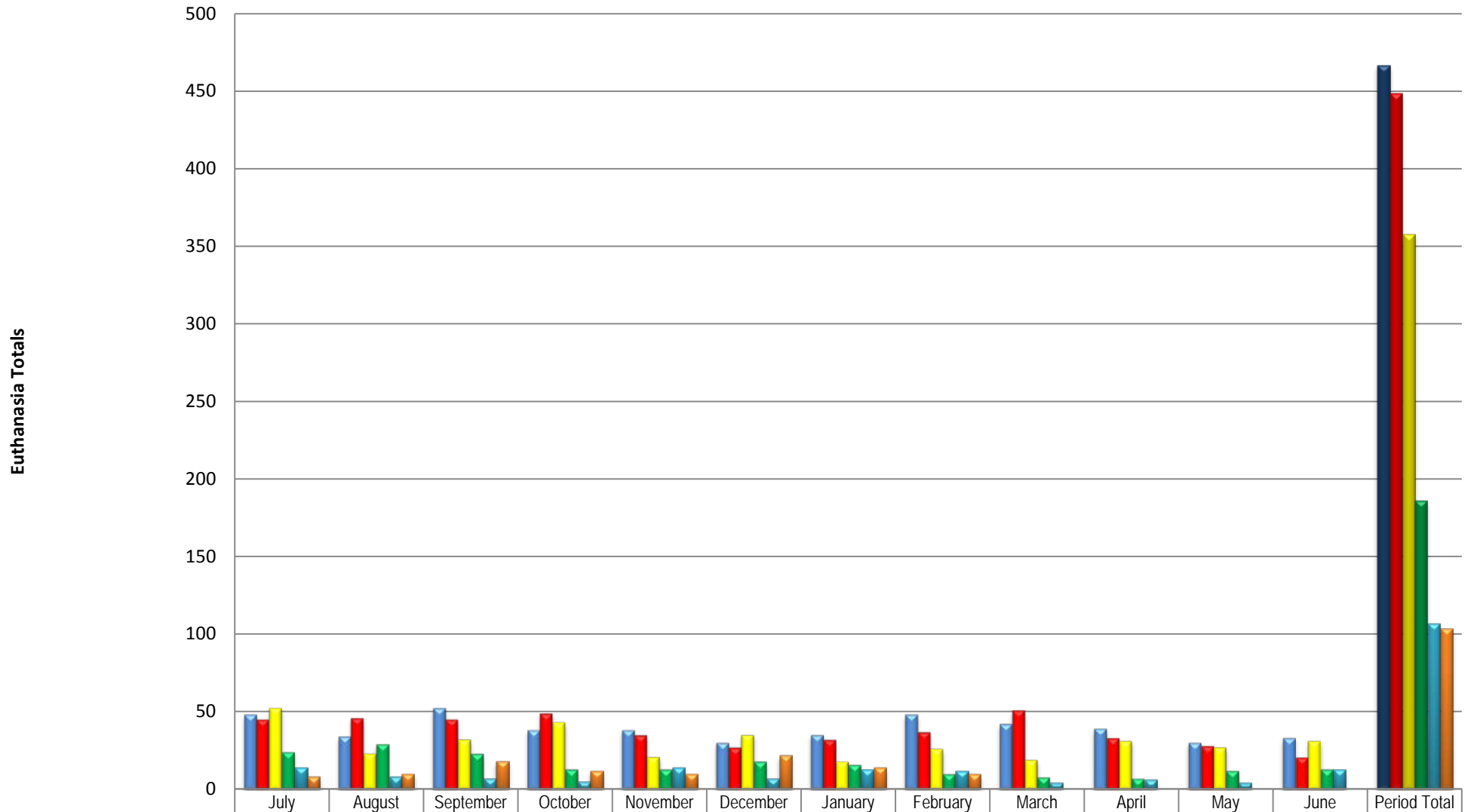

	July	August	September	October	November	December	January	February	March	April	May	June	Period Total
Dog Euthanasia 2009 to 2010	48	34	52	38	38	30	35	48	42	39	30	33	467
Dog Euthanasia 2010 to 2011	45	46	45	49	35	27	32	37	51	33	28	21	449
Dog Euthanasia 2011 to 2012	52	23	32	43	21	35	18	26	19	31	27	31	358
Dog Euthanasia 2012 to 2013	24	29	23	13	13	18	16	10	8	7	12	13	186
Dog Euthanasia 2013 to 2014	14	8	7	5	14	7	13	12	4	6	4	13	107
Dog Euthanasia 2014 to 2015	8	10	18	12	10	22	14	10	0	0	0	0	104

YCAS Owned Dog - Owner Euthanasia Request Euthanasia Totals

Fiscal Year 2009-2010 through February 28, 2015

(ONLY Owner Euthanasia Request Dogs Euthanized)

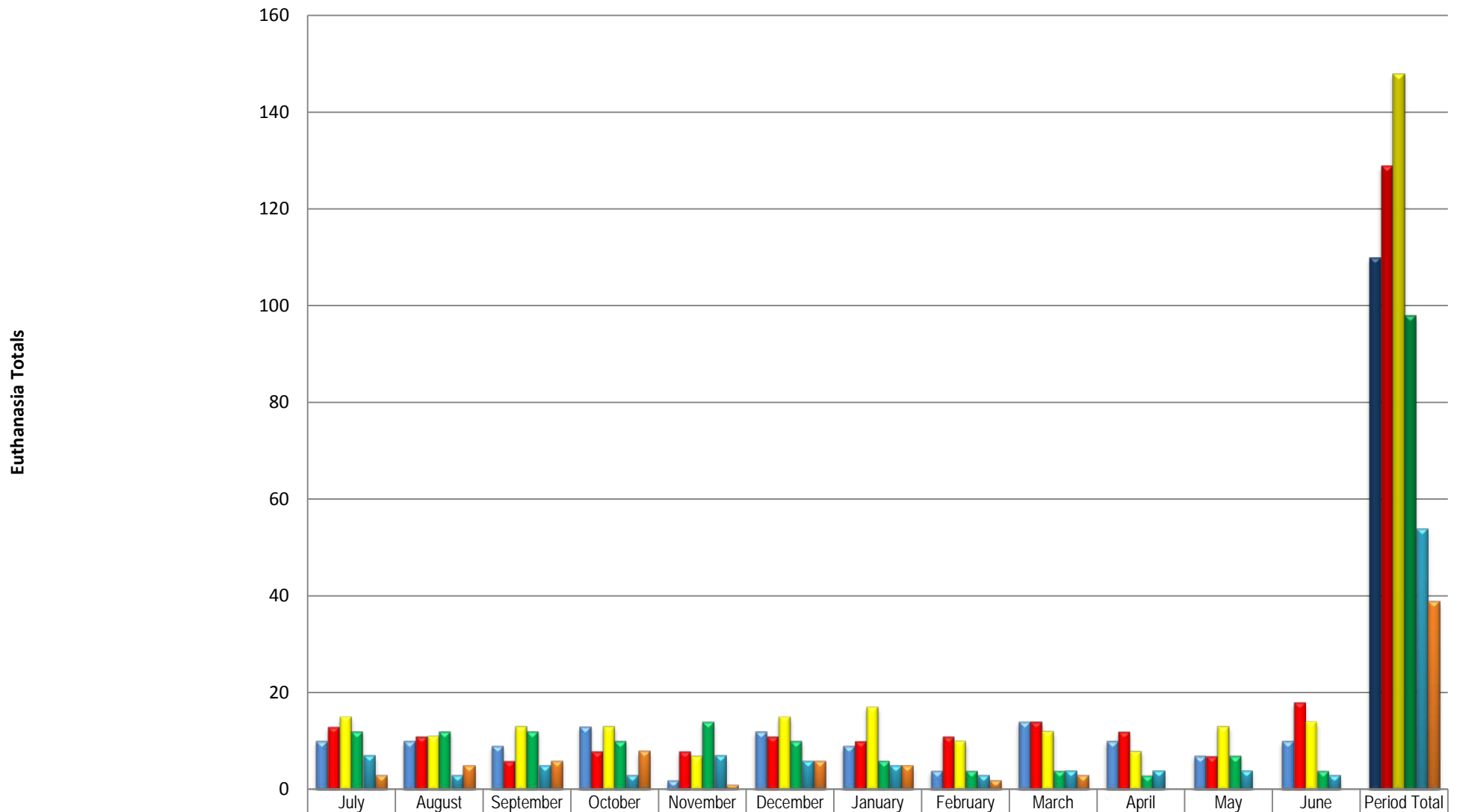

	July	August	September	October	November	December	January	February	March	April	May	June	Period Total
Owner Request Euthanasia 2009 to 2010	10	10	9	13	2	12	9	4	14	10	7	10	110
Owner Euthanasia Request 2010 to 2011	13	11	6	8	8	11	10	11	14	12	7	18	129
Owner Euthanasia Request 2011 to 2012	15	11	13	13	7	15	17	10	12	8	13	14	148
Owner Euthanasia Request 2012 to 2013	12	12	12	10	14	10	6	4	4	3	7	4	98
Owner Euthanasia Request 2013 to 2014	7	3	5	3	7	6	5	3	4	4	4	3	54
Owner Euthanasia Request 2014 to 2015	3	5	6	8	1	6	5	2	3	0	0	0	39

YCAS Cat Euthanasia Rates

Fiscal Year 2009-2010 through February 28, 2015

(Not including Owner Euthanasia Request Cats or TNR Euthanized for Medical)

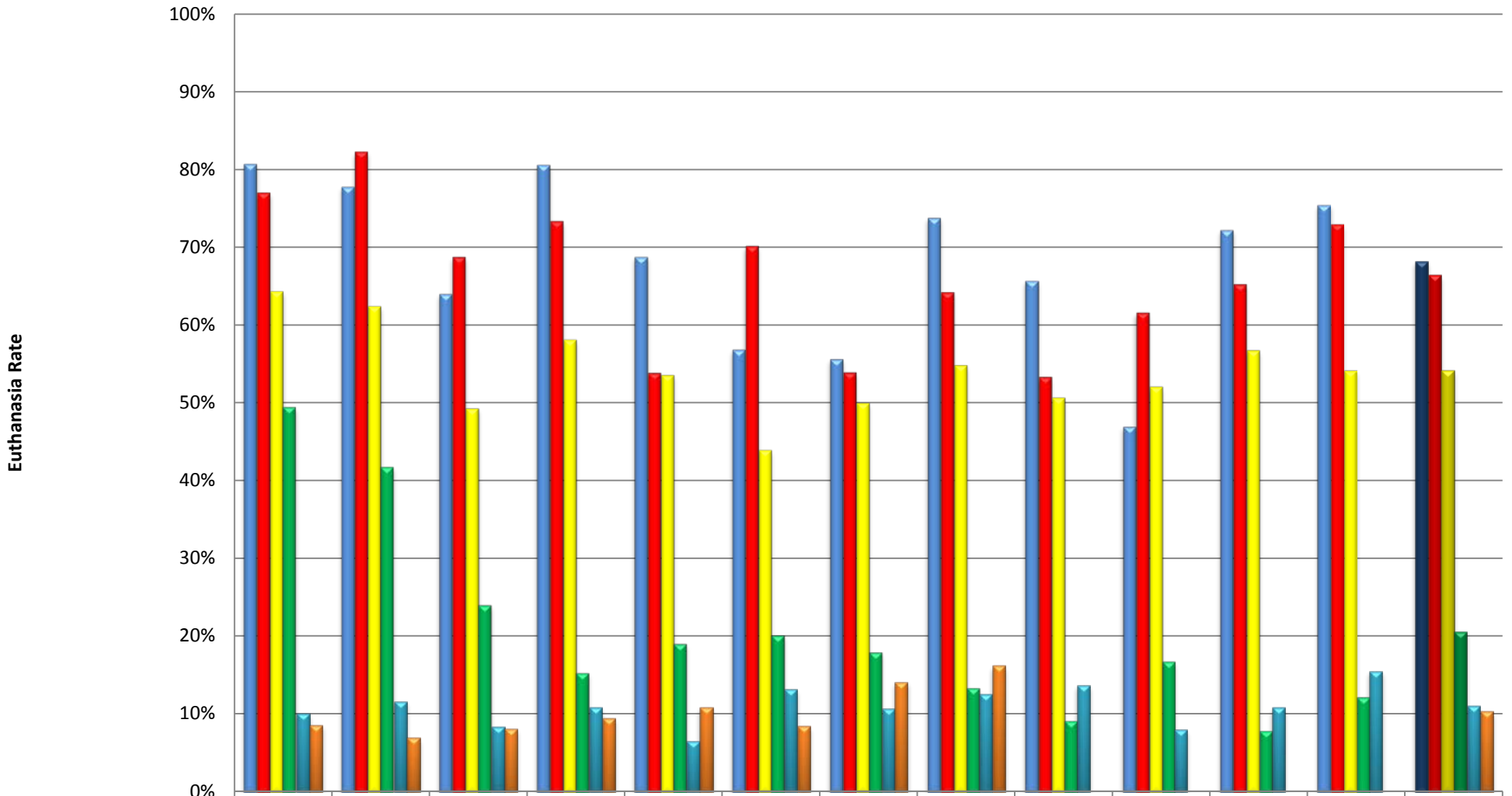

	July	August	September	October	November	December	January	February	March	April	May	June	Year's Average
■ Cat Euthanasia 2009 to 2010	81%	78%	64%	81%	69%	57%	56%	74%	66%	47%	72%	75%	68%
■ Cat Euthanasia 2010 to 2011	77%	82%	69%	73%	54%	70%	54%	64%	53%	62%	65%	73%	66%
■ Cat Euthanasia 2011 to 2012	64%	62%	49%	58%	54%	44%	50%	55%	51%	52%	57%	54%	54%
■ Cat Euthanasia 2012 to 2013	49%	42%	24%	15%	19%	20%	18%	13%	9%	17%	8%	12%	21%
■ Cat Euthanasia 2013 to 2014	10%	12%	8%	11%	7%	13%	11%	13%	14%	8%	11%	16%	11%
■ Cat Euthanasia 2014 to 2015	9%	7%	8%	9%	11%	8%	14%	16%	0%	0%	0%	0%	10%

YCAS Cat Euthanasia Totals

Fiscal Year 2009-2010 through February 28, 2015

(Not including Owner Euthanasia Request Cats or TNR Euthanized for Medical)

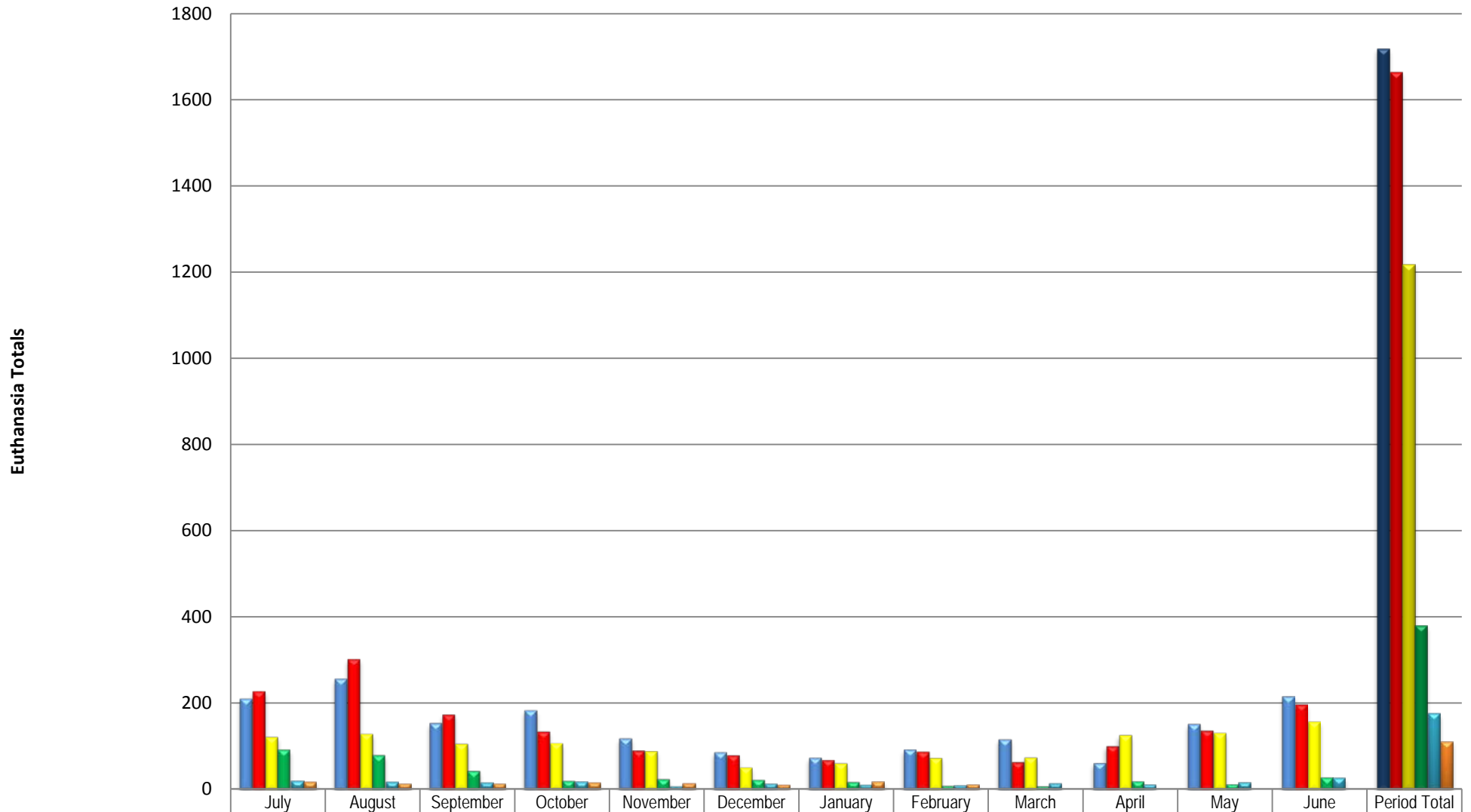

	July	August	September	October	November	December	January	February	March	April	May	June	Period Total
■ Cat Euthanasia 2009 to 2010	210	256	153	183	119	87	74	93	117	62	151	215	1720
■ Cat Euthanasia 2010 to 2011	228	302	174	135	91	80	69	88	64	101	137	197	1666
■ Cat Euthanasia 2011 to 2012	121	128	105	107	89	51	61	73	74	125	130	156	1220
■ Cat Euthanasia 2012 to 2013	92	79	44	21	25	23	18	9	8	20	13	29	381
■ Cat Euthanasia 2013 to 2014	20	17	15	18	6	14	10	9	13	11	16	27	176
■ Cat Euthanasia 2014 to 2015	17	14	14	15	13	10	18	11	0	0	0	0	112

YCAS Owned Cat - Owner Euthanasia Request Euthanasia Totals

Fiscal Year 2009-2010 through February 28, 2015

(ONLY Owner Euthanasia Request Cats Euthanized - does not include TNR cats)

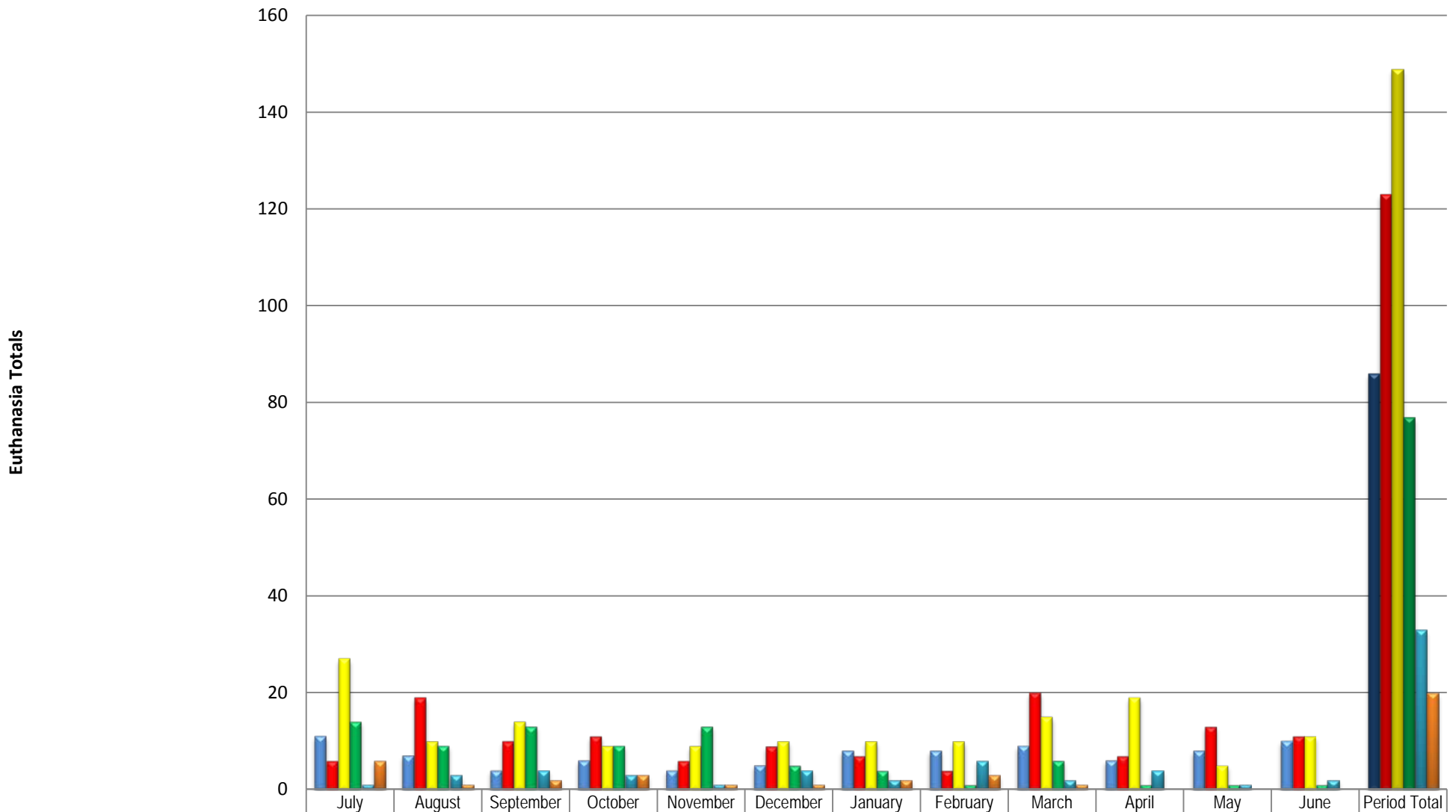

	July	August	September	October	November	December	January	February	March	April	May	June	Period Total
Owner Request Euthanasia 2009 to 2010	11	7	4	6	4	5	8	8	9	6	8	10	86
Owner Euthanasia Request 2010 to 2011	6	19	10	11	6	9	7	4	20	7	13	11	123
Owner Euthanasia Request 2011 to 2012	27	10	14	9	9	10	10	10	15	19	5	11	149
Owner Euthanasia Request 2012 to 2013	14	9	13	9	13	5	4	1	6	1	1	1	77
Owner Euthanasia Request 2013 to 2014	1	3	4	3	1	4	2	6	2	4	1	2	33
Owner Euthanasia Request 2014 to 2015	6	1	2	3	1	1	2	3	1	0	0	0	20

YCAS Total Dog Outcomes by Month ("At Risk" Dogs)

Fiscal Years 2009-2010 through February 28, 2015

(Non-Spay/Neuter, Excluding Foster Return, Non-Owner Euthanasia Request)

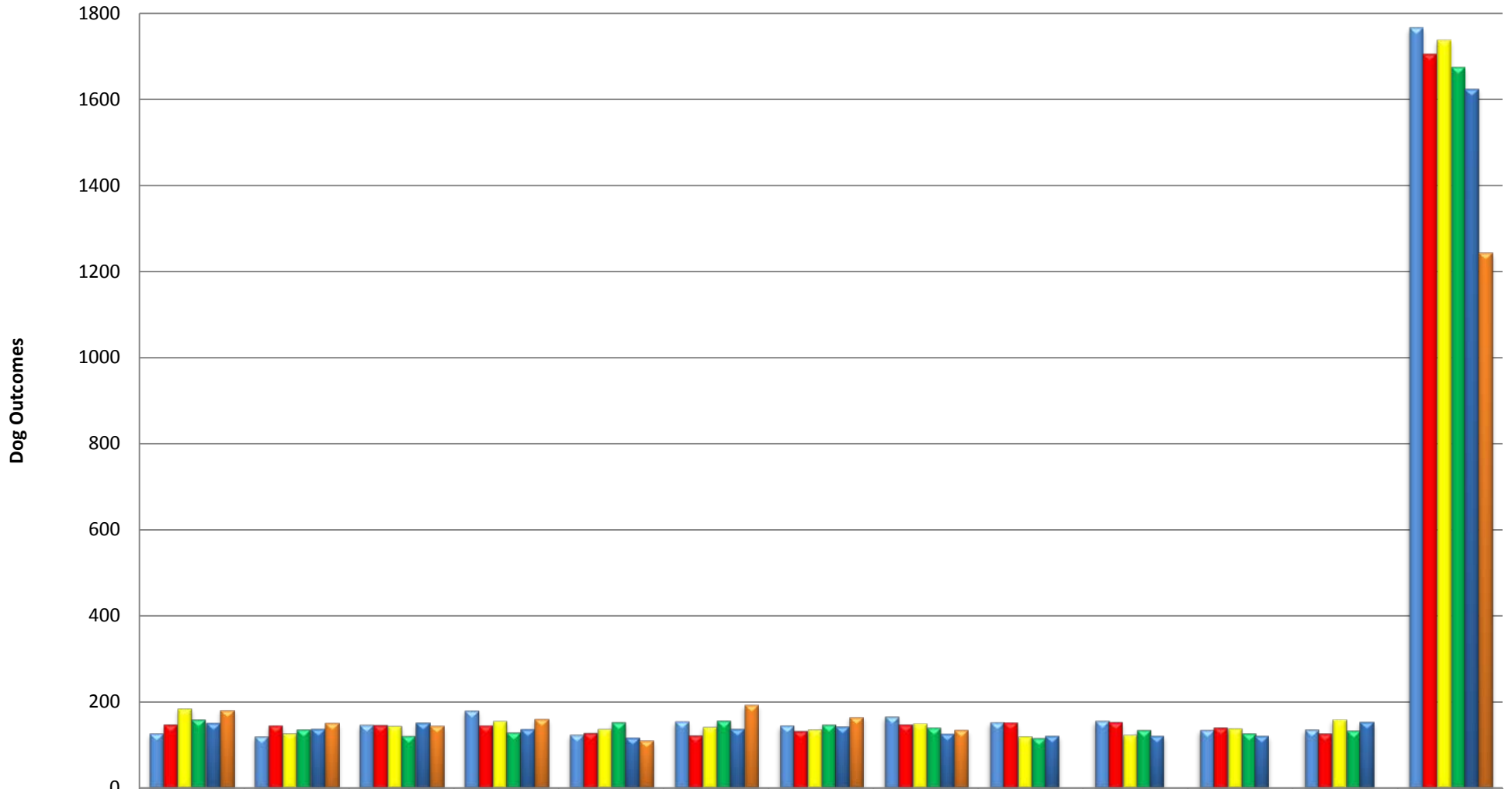

	July	August	September	October	November	December	January	February	March	April	May	June	Period Total
2009 to 2010	129	122	149	182	126	157	147	168	155	158	137	138	1768
2010 to 2011	149	147	148	147	130	124	134	149	154	155	142	128	1707
2011 to 2012	186	129	146	157	139	144	138	152	121	125	140	161	1738
2012 to 2013	161	138	123	131	155	158	149	142	118	137	129	135	1676
2013 to 2014	151	139	152	137	117	139	143	126	122	122	122	155	1625
2014 to 2015	182	151	145	161	111	194	166	135	0	0	0	0	1245

YCAS Total Cat Outcomes by Month ("At Risk" Cat)

Fiscal Years 2009-2010 through February 28, 2015

(Non-Spay/Neuter, Excluding Foster Return, Non Owner Euthanasia Request)

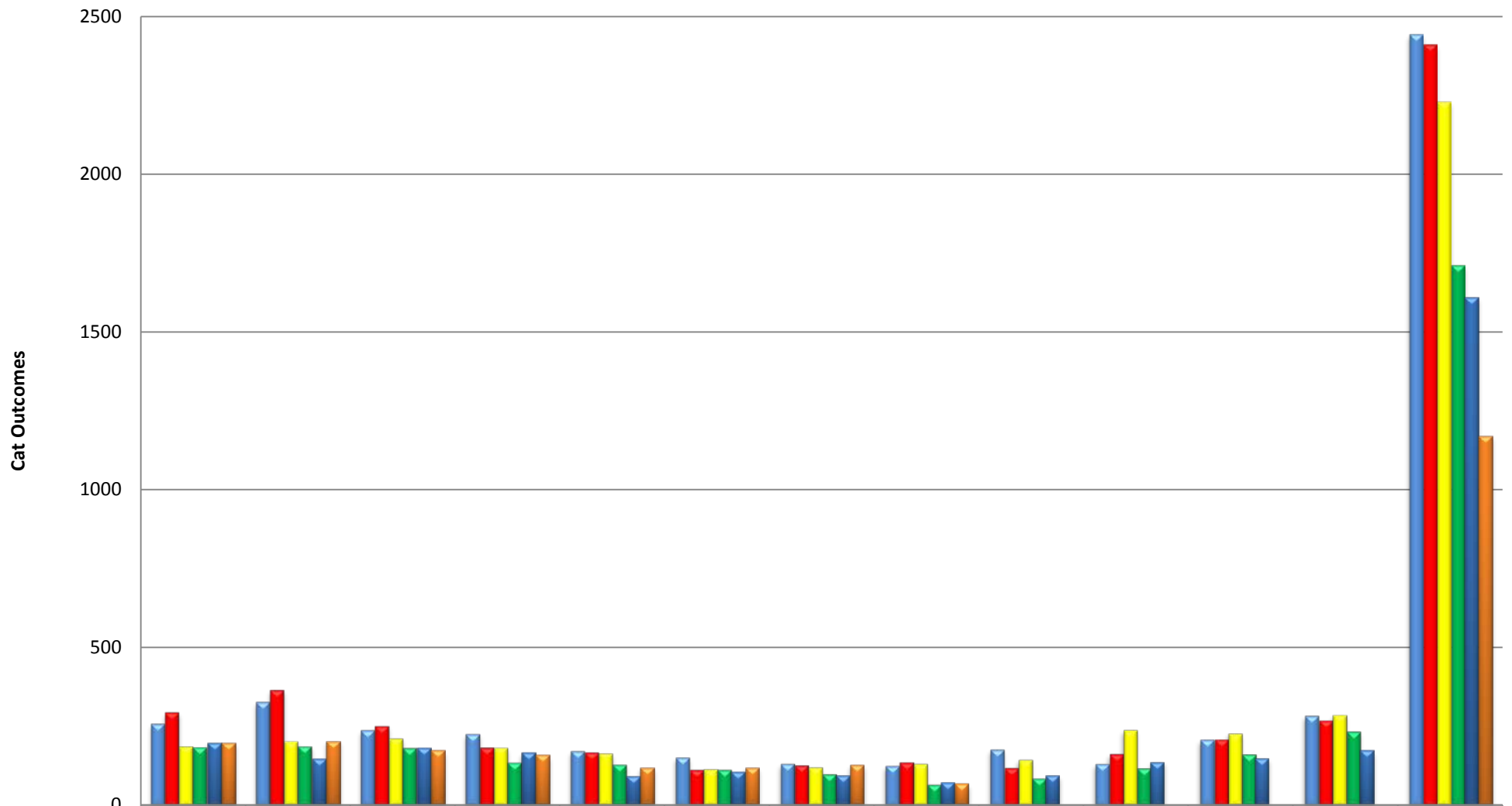

	July	August	September	October	November	December	January	February	March	April	May	June	Period Total
2009 to 2010	260	329	239	227	173	153	133	126	178	132	209	285	2444
2010 to 2011	296	367	253	184	169	114	128	137	120	164	210	270	2412
2011 to 2012	188	205	213	184	166	116	122	133	146	240	229	288	2230
2012 to 2013	186	189	183	137	131	114	100	67	87	119	163	235	1711
2013 to 2014	199	146	181	166	92	106	94	72	95	138	148	174	1611
2014 to 2015	199	204	174	159	120	119	128	68	0	0	0	0	1171

YCAS Stray Dog Return to Owner Rates

Fiscal Years 2009-2010 through February 28, 2015

**Note - Calculation method corrected 10/14 - filtered to calculate only animals with outcome of RTO that had intake type of "Stray" divided by animals with intake type of*

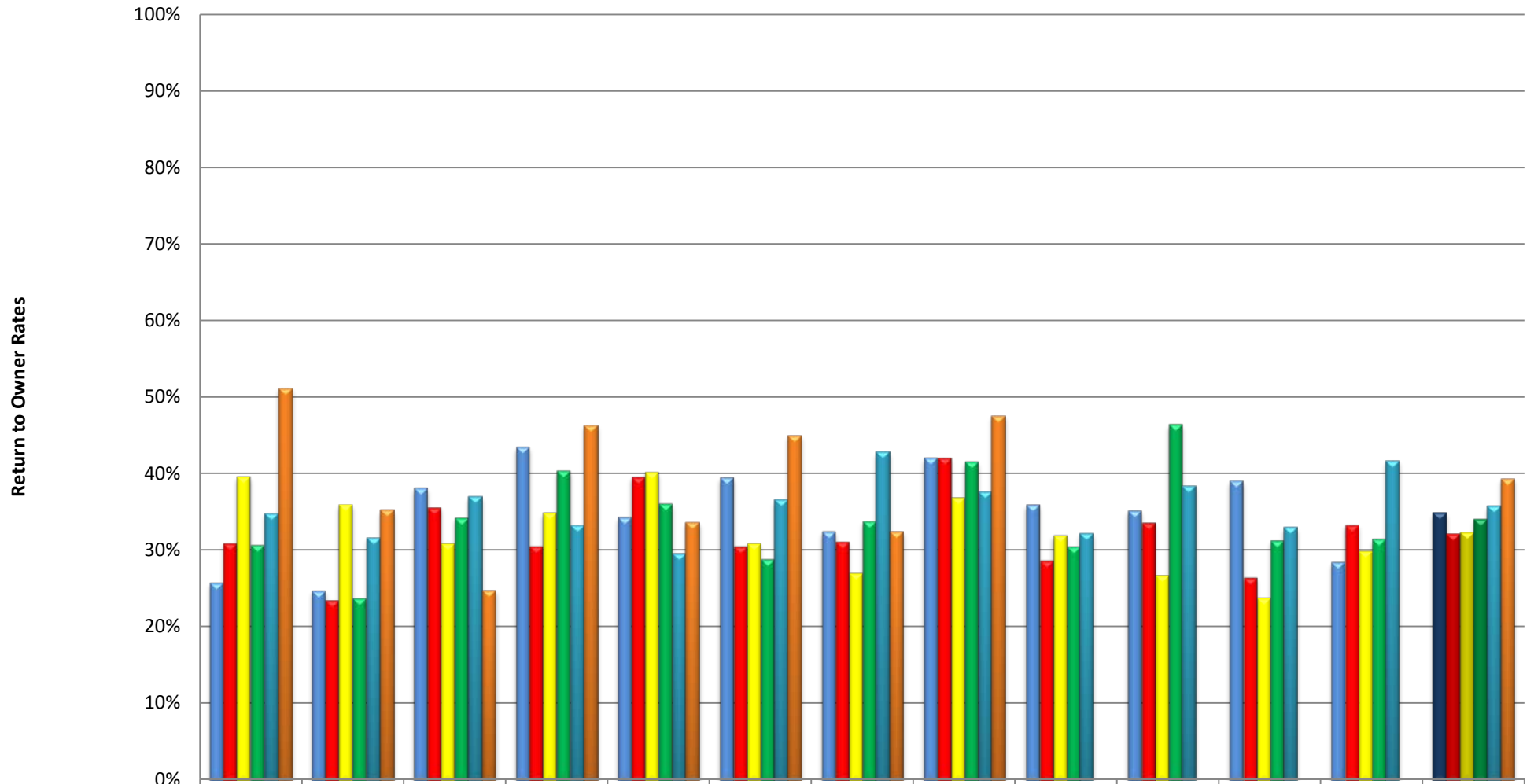

	July	August	September	October	November	December	January	February	March	April	May	June	Year's Average
Dog RTO 2009 to 2010	26%	25%	38%	44%	34%	40%	32%	42%	36%	35%	39%	28%	35%
Dog RTO 2010 to 2011	31%	24%	36%	31%	40%	31%	31%	42%	29%	34%	26%	33%	32%
Dog RTO 2011 to 2012	40%	36%	31%	35%	40%	31%	27%	37%	32%	27%	24%	30%	32%
Dog RTO 2012 to 2013	31%	24%	34%	40%	36%	29%	34%	42%	30%	46%	31%	31%	34%
Dog RTO 2013 to 2014	35%	32%	37%	33%	30%	37%	43%	38%	32%	38%	33%	42%	36%
Dog RTO 2014 to 2015	51%	35%	25%	46%	34%	45%	33%	48%	0%	0%	0%	0%	39%

YCAS Stray Cat Return to Owner Rates

Fiscal Years 2009-2010 through February 28, 2015

**Note - Calculation method corrected 10/14 - filtered to calculate only animals with outcome of RTO that had intake type of "Stray" divided by animals with intake type of*

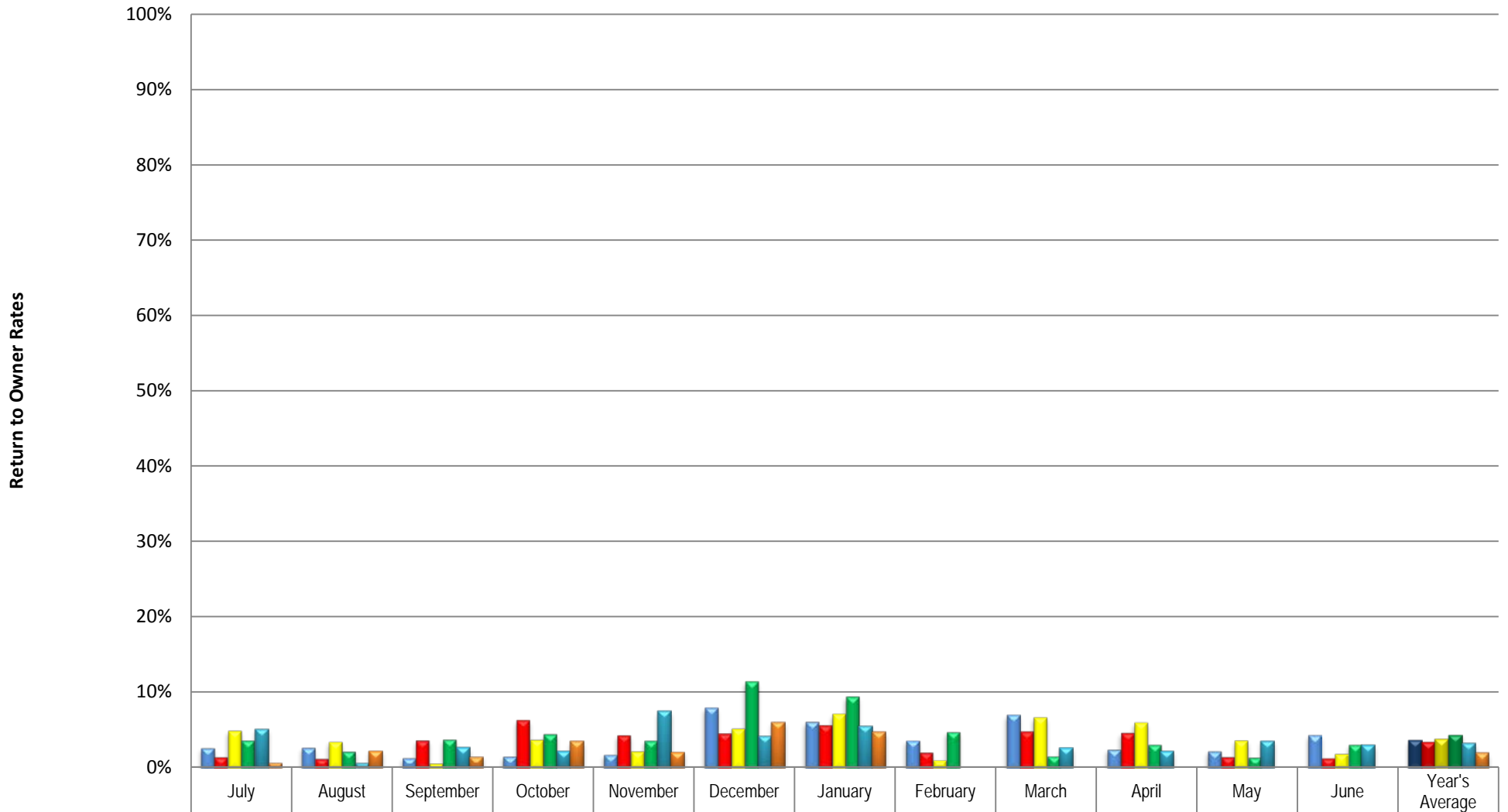

	July	August	September	October	November	December	January	February	March	April	May	June	Year's Average
■ Cat RTO 2009 to 2010	3%	3%	1%	2%	2%	8%	6%	4%	7%	2%	2%	4%	4%
■ Cat RTO 2010 to 2011	1%	1%	4%	6%	4%	4%	6%	2%	5%	5%	1%	1%	3%
■ Cat RTO 2011 to 2012	5%	3%	1%	4%	2%	5%	7%	1%	7%	6%	4%	2%	4%
■ Cat RTO 2012 to 2013	4%	2%	4%	4%	4%	11%	9%	5%	2%	3%	1%	3%	4%
■ Cat RTO 2013 to 2014	5%	1%	3%	2%	7%	4%	6%	0%	3%	2%	4%	3%	3%
■ Cat RTO 2014 to 2015	1%	2%	1%	3%	2%	6%	5%	0%	0%	0%	0%	0%	2%

YCAS Dog Adoption Rates

Fiscal Years 2009-2010 through February 28, 2015

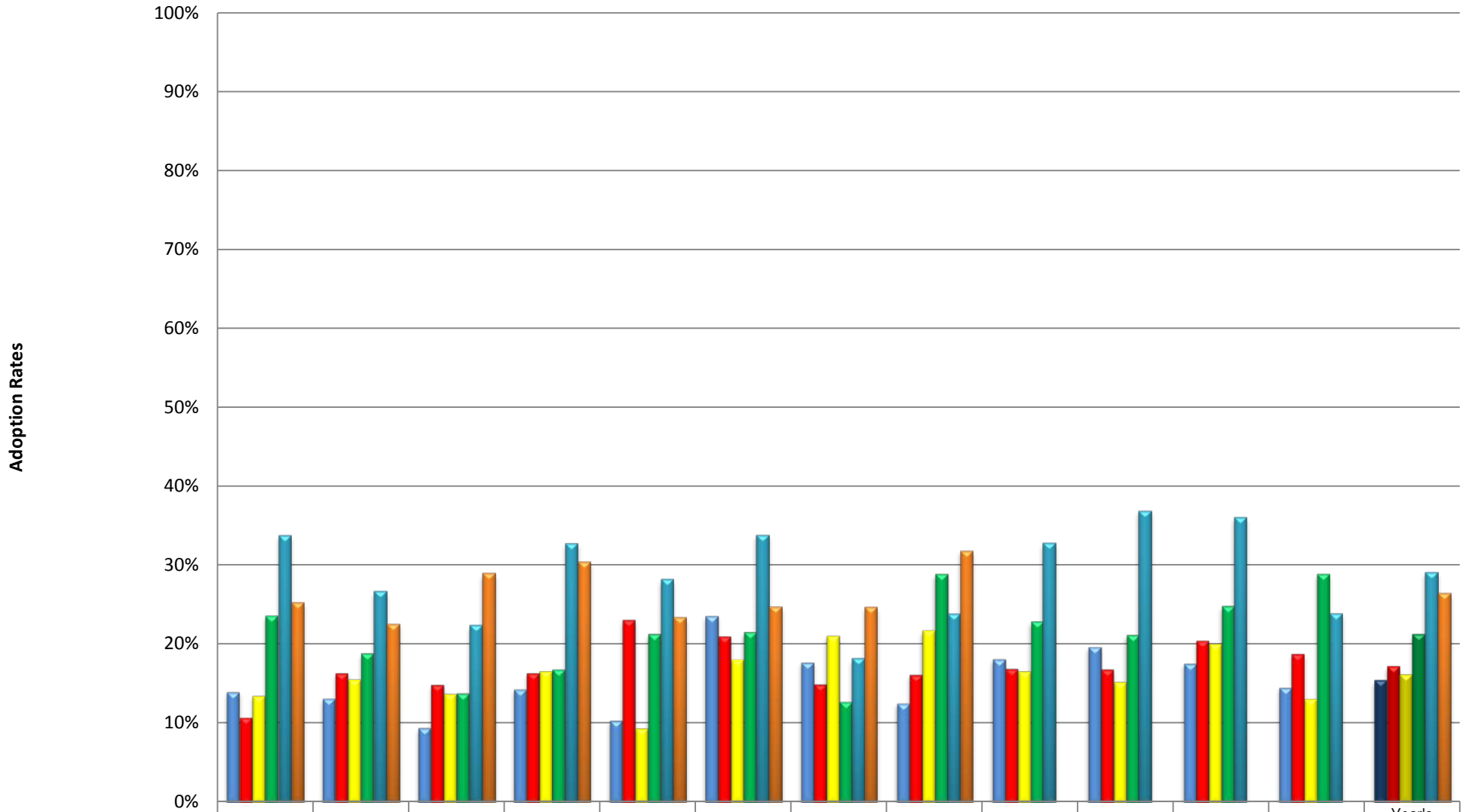

	July	August	September	October	November	December	January	February	March	April	May	June	Year's Average
Dog Adoption 2009 to 2010	14%	13%	9%	14%	10%	24%	18%	13%	18%	20%	18%	14%	15%
Dog Adoption 2010 to 2011	11%	16%	15%	16%	23%	21%	15%	16%	17%	17%	20%	19%	17%
Dog Adoption 2011 to 2012	13%	16%	14%	17%	9%	18%	21%	22%	17%	15%	20%	13%	16%
Dog Adoption 2012 to 2013	24%	19%	14%	17%	21%	22%	13%	29%	23%	21%	25%	29%	21%
Dog Adoption 2013 to 2014	34%	27%	22%	33%	28%	34%	18%	24%	33%	37%	36%	24%	29%
Dog Adoption 2014 to 2015	25%	23%	29%	30%	23%	25%	25%	32%	0%	0%	0%	0%	26%

YCAS Cat Adoption Rates

Fiscal Years 2009-2010 through February 28, 2015

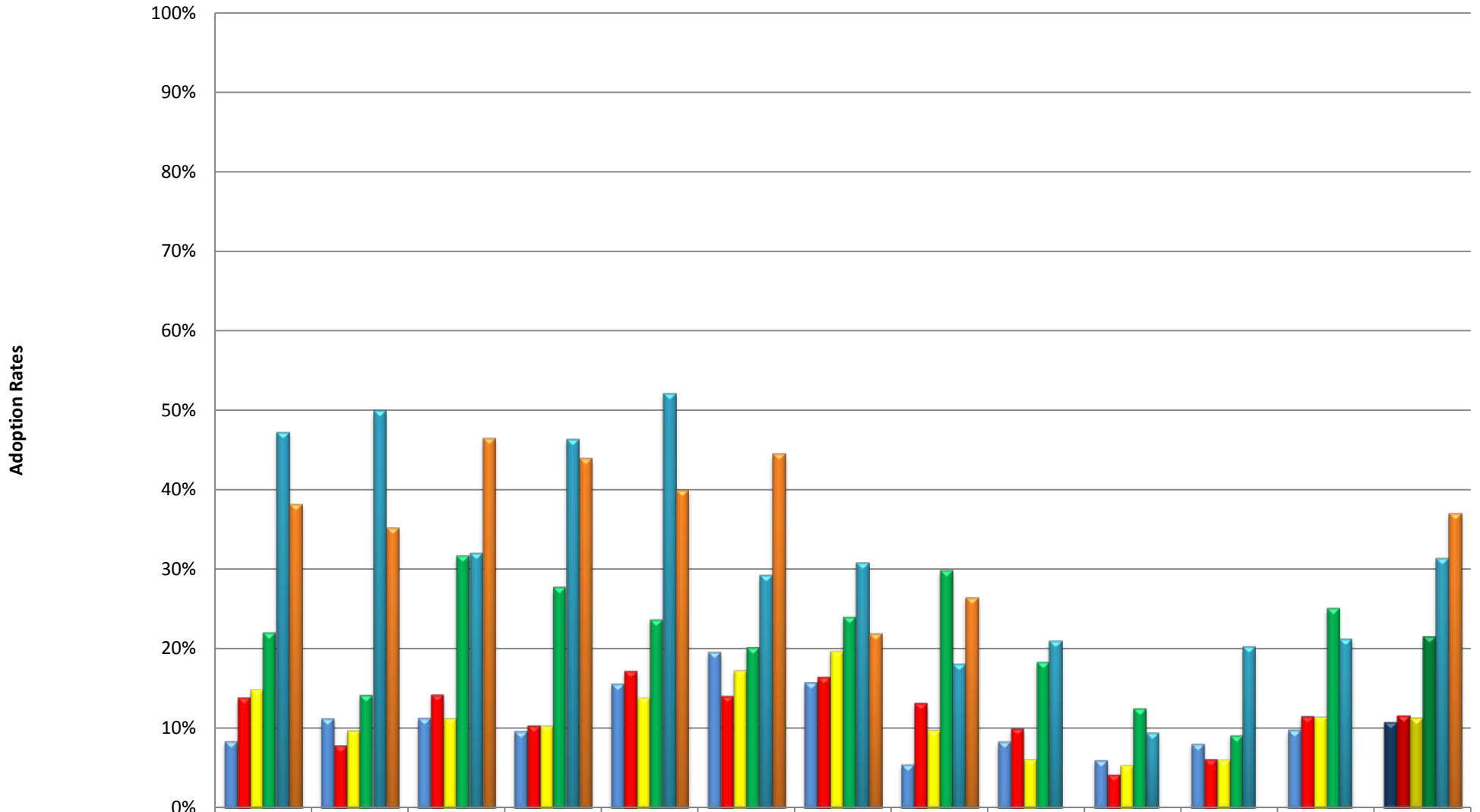

	July	August	September	October	November	December	January	February	March	April	May	June	Year's Average
■ Cat Adoption 2009 to 2010	8%	11%	11%	10%	16%	20%	16%	6%	8%	6%	8%	10%	11%
■ Cat Adoption 2010 to 2011	14%	8%	14%	10%	17%	14%	16%	13%	10%	4%	6%	11%	12%
■ Cat Adoption 2011 to 2012	15%	10%	11%	10%	14%	17%	20%	10%	6%	5%	6%	11%	11%
■ Cat Adoption 2012 to 2013	22%	14%	32%	28%	24%	20%	24%	30%	18%	13%	9%	25%	22%
■ Cat Adoption 2013 to 2014	47%	50%	32%	46%	52%	29%	31%	18%	21%	9%	20%	21%	31%
■ Cat Adoption 2014 to 2015	38%	35%	47%	44%	40%	45%	22%	26%	0%	0%	0%	0%	37%

YCAS Dog Rescue and Transfer Rates

Fiscal Years 2009-2010 through February 28, 2015

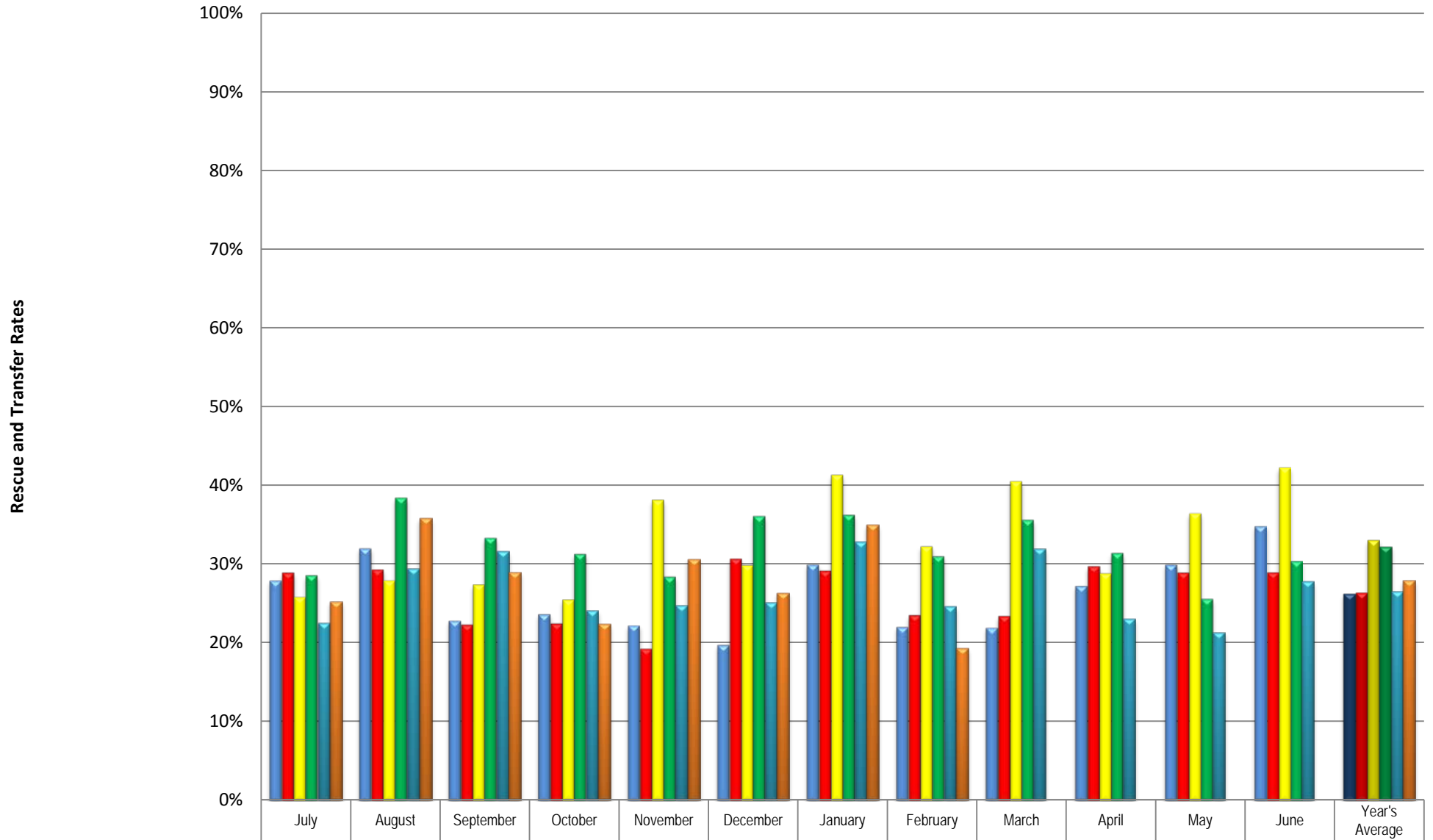

	July	August	September	October	November	December	January	February	March	April	May	June	Year's Average
Dog Rescue and Transfer 2009 to 2010	28%	32%	23%	24%	22%	20%	30%	22%	22%	27%	30%	35%	26%
Dog Rescue and Transfer 2010 to 2011	29%	29%	22%	22%	19%	31%	29%	23%	23%	30%	29%	29%	26%
Dog Rescue and Transfer 2011 to 2012	26%	28%	27%	25%	38%	30%	41%	32%	40%	29%	36%	42%	33%
Dog Rescue and Transfer 2012 to 2013	29%	38%	33%	31%	28%	36%	36%	31%	36%	31%	26%	30%	32%
Dog Rescue and Transfer 2013 to 2014	23%	29%	32%	24%	25%	25%	33%	25%	32%	23%	21%	28%	27%
Dog Rescue and Transfer 2014 to 2015	25%	36%	29%	22%	31%	26%	35%	19%	0%	0%	0%	0%	28%

YCAS Cat Rescue and Transfer Rates

Fiscal Years 2009-2010 through February 28, 2015

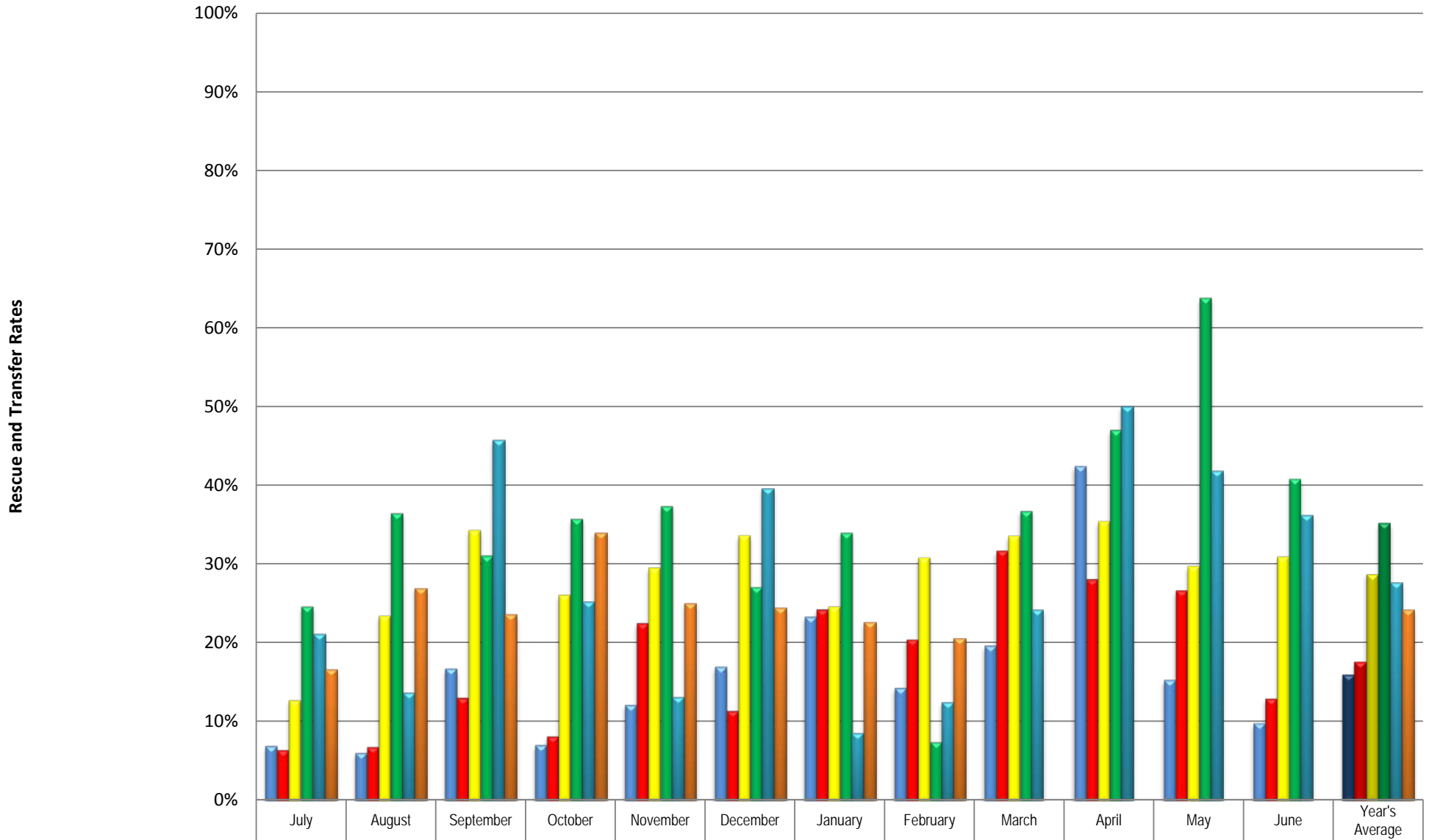

■ Cat Rescue and Transfer 2009 to 2010	7%	6%	17%	7%	12%	17%	23%	14%	20%	42%	15%	10%	16%
■ Cat Rescue and Transfer 2010 to 2011	6%	7%	13%	8%	22%	11%	24%	20%	32%	28%	27%	13%	18%
■ Cat Rescue and Transfer 2011 to 2012	13%	23%	34%	26%	30%	34%	25%	31%	34%	35%	30%	31%	29%
■ Cat Rescue and Transfer 2012 to 2013	25%	37%	31%	36%	37%	27%	34%	7%	37%	47%	64%	41%	35%
■ Cat Rescue and Transfer 2013 to 2014	21%	14%	46%	25%	13%	40%	9%	13%	24%	50%	42%	36%	28%
■ Cat Rescue and Transfer 2014 to 2015	17%	27%	24%	34%	25%	24%	23%	21%	0%	0%	0%	0%	24%

YCAS Cats and Dogs to Foster

Fiscal Years 2009-2010 through February 28, 2015

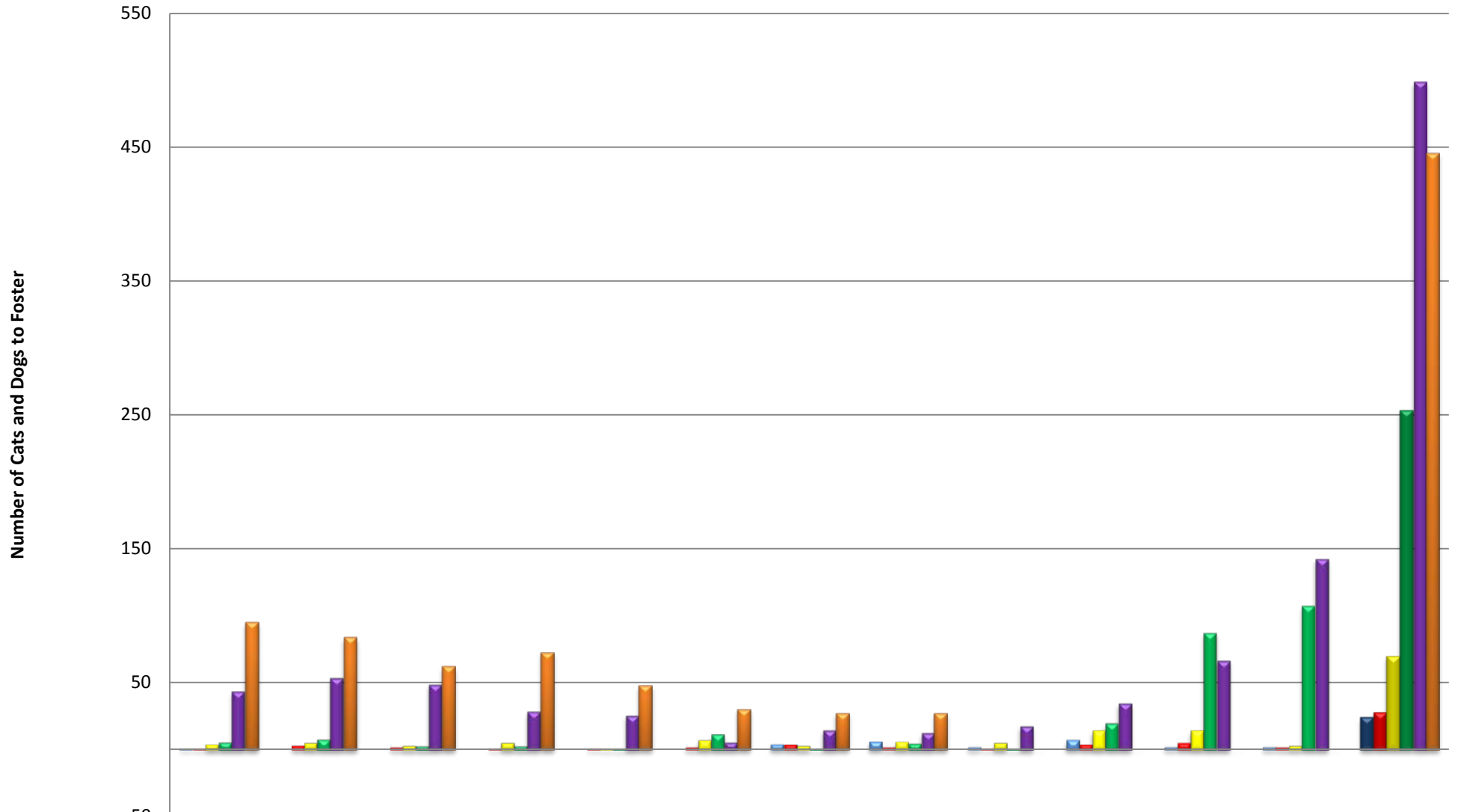

	July	August	September	October	November	December	January	February	March	April	May	June	Period Total
Foster 2009 to 2010	1	0	0	0	0	0	4	6	2	7	2	2	24
Foster 2010 to 2011	1	3	2	1	1	2	4	2	1	4	5	2	28
Foster 2011 to 2012	4	5	3	5	1	7	3	6	5	14	14	3	70
Foster 2012 to 2013	6	8	3	3	1	12	1	5	1	20	87	107	254
Foster 2013 to 2014	44	54	49	29	26	6	15	13	18	35	67	143	499
Foster 2014 to 2015	95	84	62	73	48	30	27	27	0	0	0	0	446

YCAS Cat Return to Origin Rates

Fiscal Years 2009-2010 through February 28, 2015

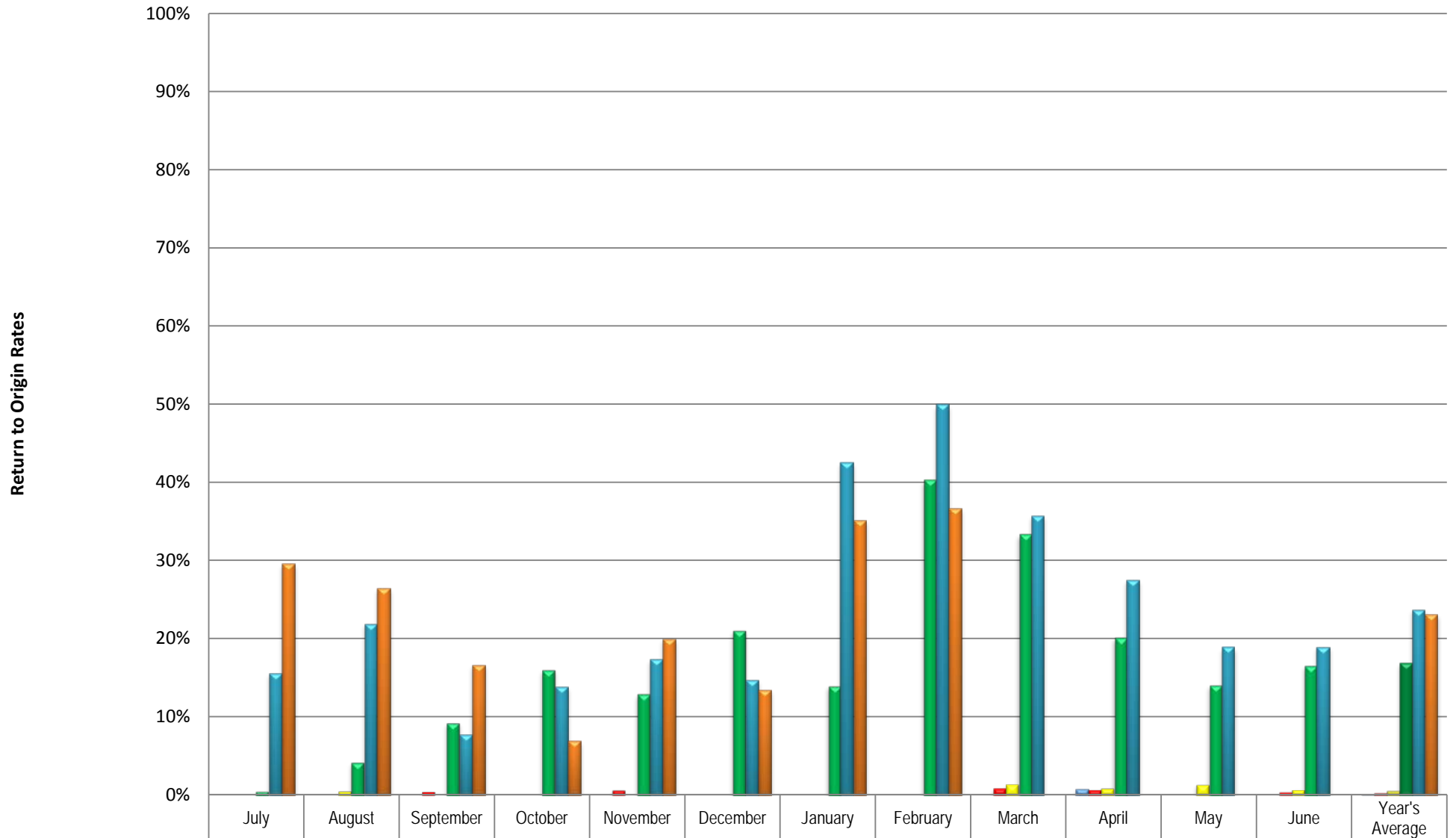

	July	August	September	October	November	December	January	February	March	April	May	June	Year's Average
■ Cat Release 2009 to 2010	0%	0%	0%	0%	0%	0%	0%	0%	0%	1%	0%	0%	0%
■ Cat Release 2010 to 2011	0%	0%	0%	0%	1%	0%	0%	0%	1%	1%	0%	0%	0%
■ Cat Release 2011 to 2012	0%	0%	0%	0%	0%	0%	0%	0%	1%	1%	1%	1%	0%
■ Cat Release 2012 to 2013	1%	4%	9%	16%	13%	21%	14%	40%	33%	20%	14%	17%	17%
■ Cat Release 2013 to 2014	16%	22%	8%	14%	17%	15%	43%	50%	36%	28%	19%	19%	24%
■ Cat Release 2014 to 2015	30%	26%	17%	7%	20%	13%	35%	37%	0%	0%	0%	0%	23%

YCAS Cat Return to Origin Totals

Fiscal Years 2009-2010 through February 28, 2015

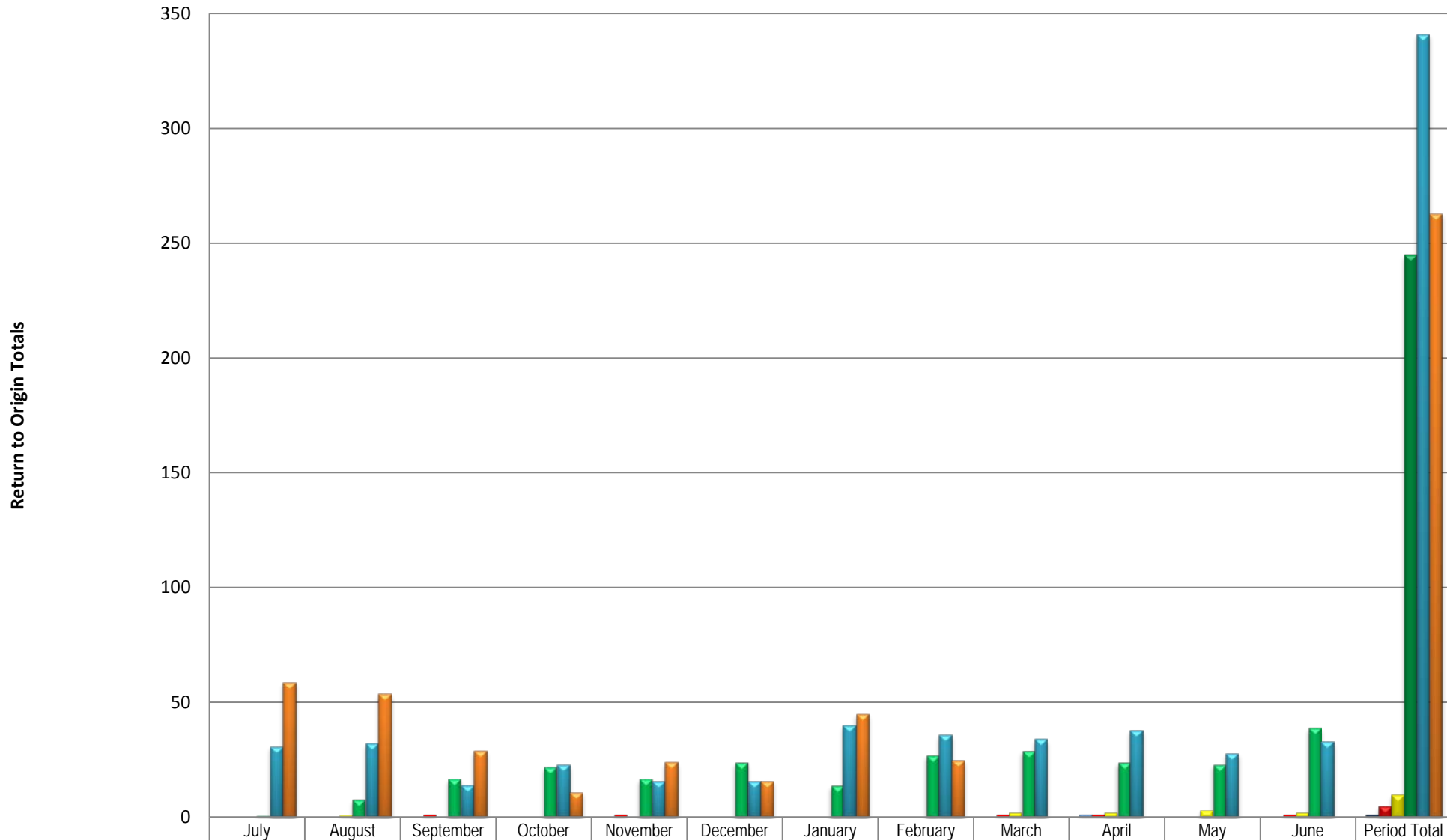

	July	August	September	October	November	December	January	February	March	April	May	June	Period Total
■ Cat Release 2009 to 2010	0	0	0	0	0	0	0	0	0	1	0	0	1
■ Cat Release 2010 to 2011	0	0	1	0	1	0	0	0	1	1	0	1	5
■ Cat Release 2011 to 2012	0	1	0	0	0	0	0	0	2	2	3	2	10
■ Cat Release 2012 to 2013	1	8	17	22	17	24	14	27	29	24	23	39	245
■ Cat Release 2013 to 2014	31	32	14	23	16	16	40	36	34	38	28	33	341
■ Cat Release 2014 to 2015	59	54	29	11	24	16	45	25	0	0	0	0	263

YCAS Dog Rescue and Transfer Numbers

Fiscal Years 2009-2010 through February 28, 2015

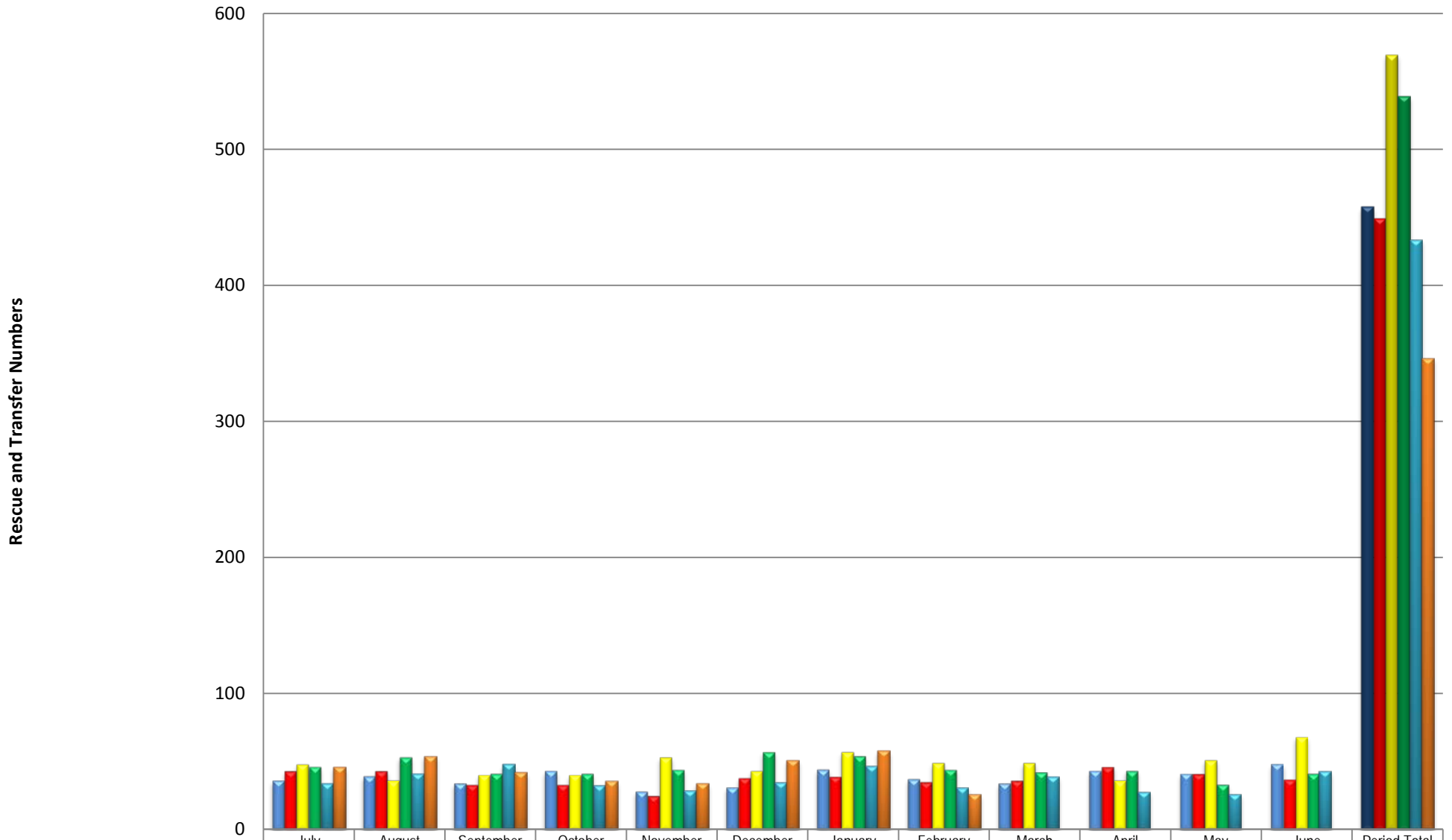

	July	August	September	October	November	December	January	February	March	April	May	June	Period Total
Dog Rescue and Transfer 2009 to 2010	36	39	34	43	28	31	44	37	34	43	41	48	458
Dog Rescue and Transfer 2010 to 2011	43	43	33	33	25	38	39	35	36	46	41	37	449
Dog Rescue and Transfer 2011 to 2012	48	36	40	40	53	43	57	49	49	36	51	68	570
Dog Rescue and Transfer 2012 to 2013	46	53	41	41	44	57	54	44	42	43	33	41	539
Dog Rescue and Transfer 2013 to 2014	34	41	48	33	29	35	47	31	39	28	26	43	434
Dog Rescue and Transfer 2014 to 2015	46	54	42	36	34	51	58	26	0	0	0	0	347

YCAS Cat Rescue and Transfer Numbers

Fiscal Years 2009-2010 through February 28, 2015

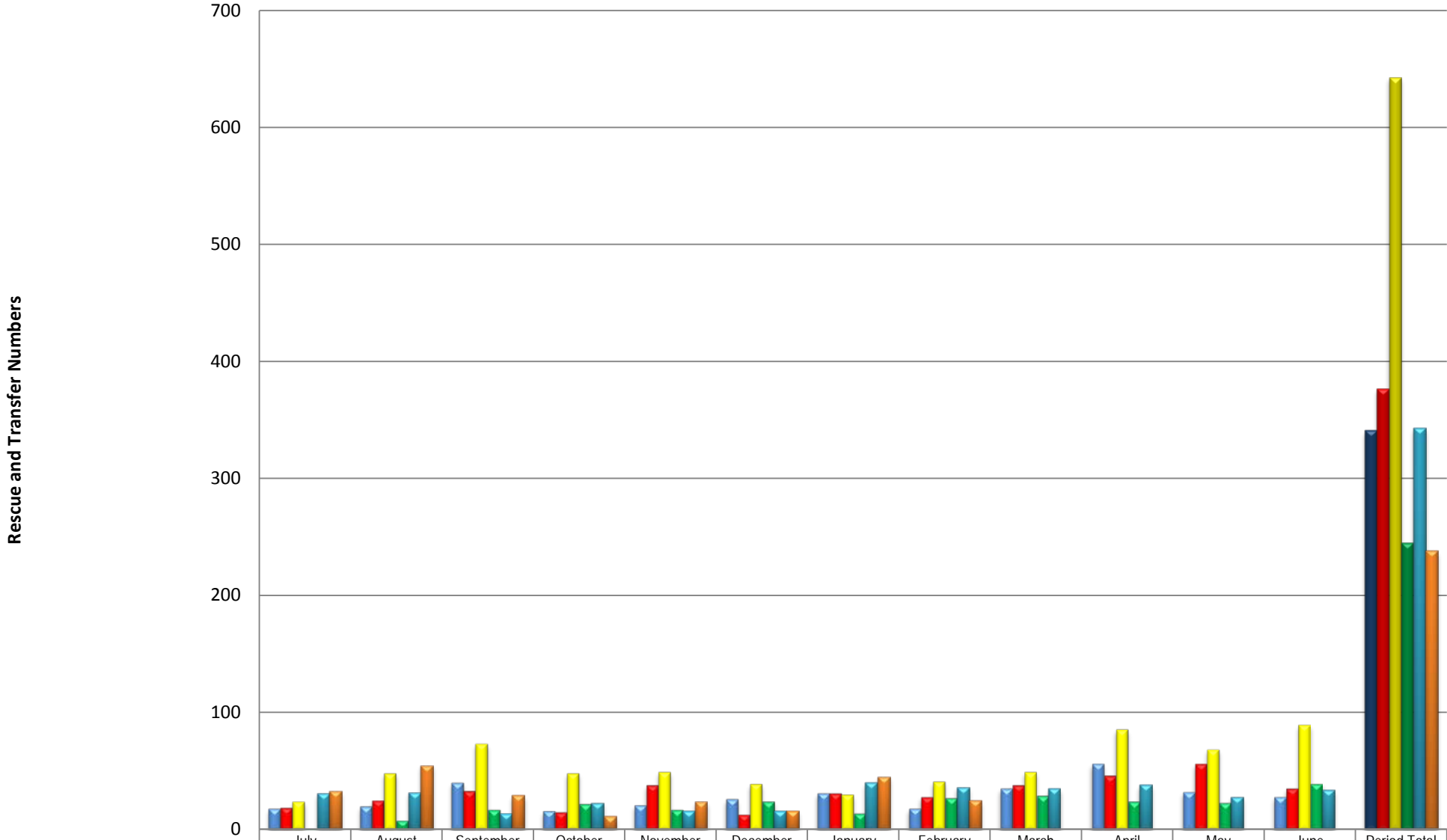

	July	August	September	October	November	December	January	February	March	April	May	June	Period Total
■ Cat Rescue and Transfer 2009 to 2010	18	20	40	16	21	26	31	18	35	56	32	28	341
■ Cat Rescue and Transfer 2010 to 2011	19	25	33	15	38	13	31	28	38	46	56	35	377
■ Cat Rescue and Transfer 2011 to 2012	24	48	73	48	49	39	30	41	49	85	68	89	643
■ Cat Rescue and Transfer 2012 to 2013	1	8	17	22	17	24	14	27	29	24	23	39	245
■ Cat Rescue and Transfer 2013 to 2014	31	32	14	23	16	16	40	36	35	38	28	34	343
■ Cat Rescue and Transfer 2014 to 2015	33	55	29	11	24	16	45	25	0	0	0	0	238

YCAS Dog Adoptions

Fiscal Years 2009-2010 through February 28, 2015

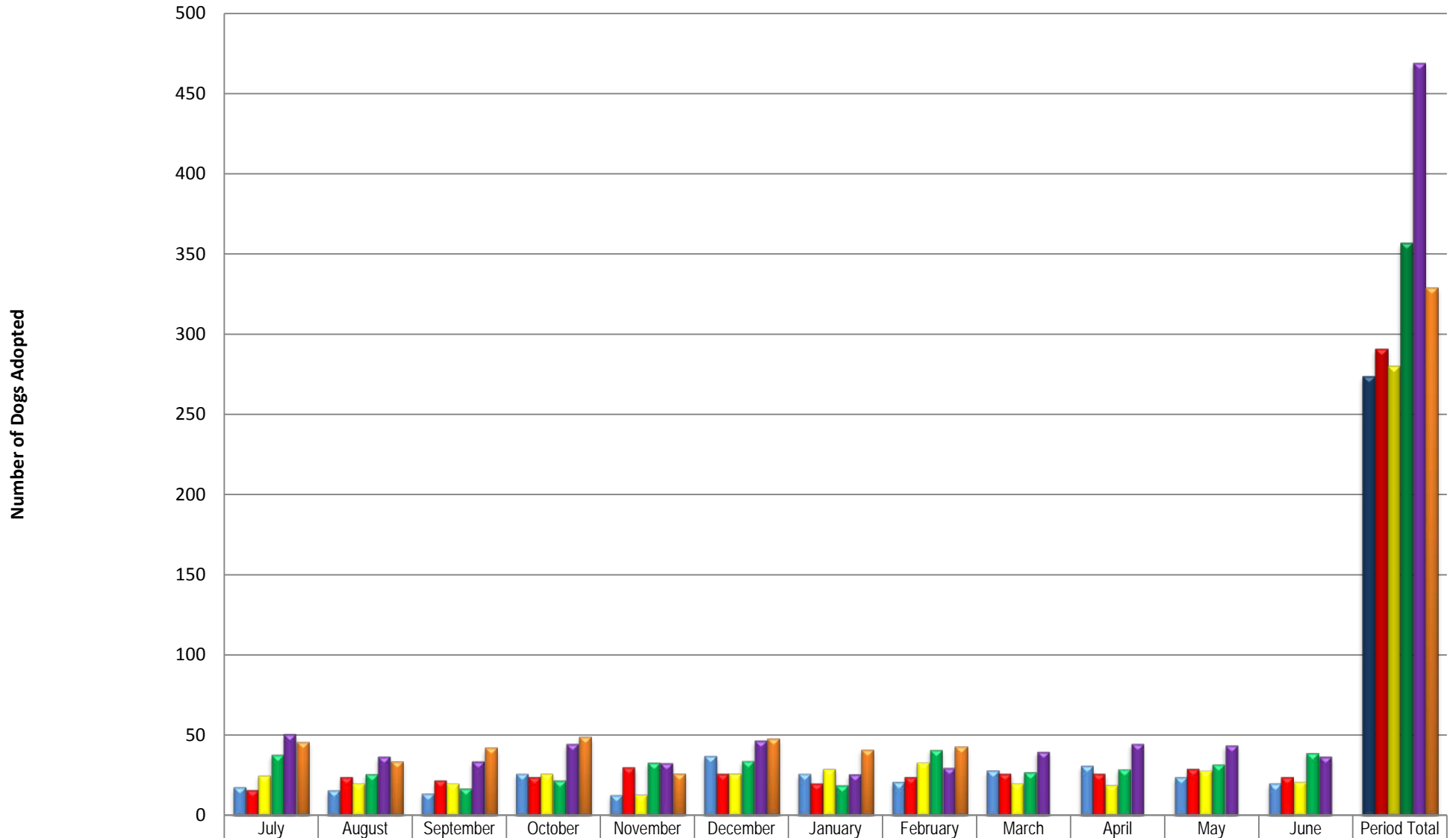

	July	August	September	October	November	December	January	February	March	April	May	June	Period Total
Dog Adoptions 2009 to 2010	18	16	14	26	13	37	26	21	28	31	24	20	274
Dog Adoptions 2010 to 2011	16	24	22	24	30	26	20	24	26	26	29	24	291
Dog Adoptions 2011 to 2012	25	20	20	26	13	26	29	33	20	19	28	21	280
Dog Adoptions 2012 to 2013	38	26	17	22	33	34	19	41	27	29	32	39	357
Dog Adoptions 2013 to 2014	51	37	34	45	33	47	26	30	40	45	44	37	469
Dog Adoptions 2014 to 2015	46	34	42	49	26	48	41	43	0	0	0	0	329

YCAS Cat Adoptions

Fiscal Years 2009-2010 through February 28, 2015

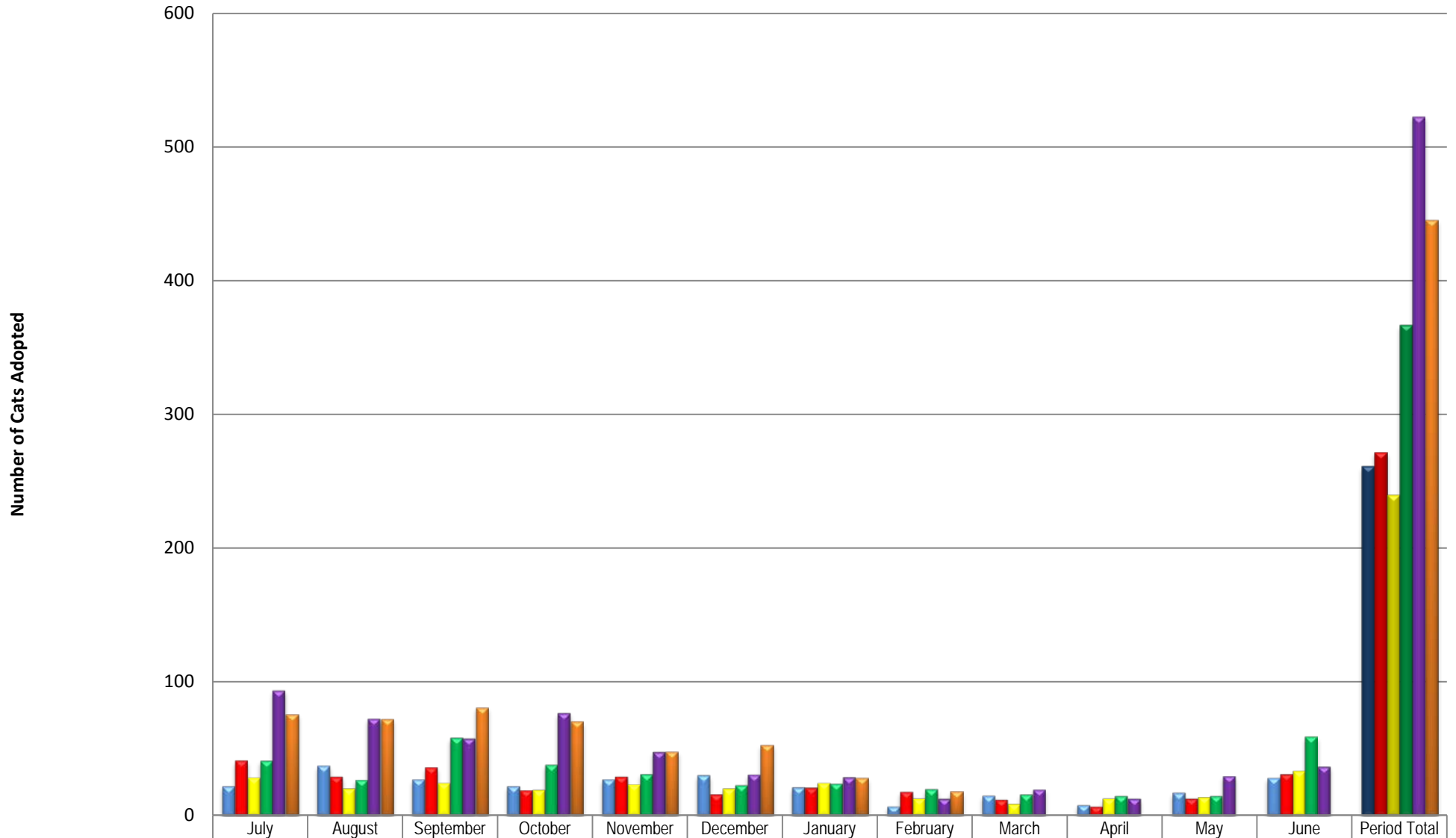

	July	August	September	October	November	December	January	February	March	April	May	June	Period Total
■ Cat Adoption 2009 to 2010	22	37	27	22	27	30	21	7	15	8	17	28	261
■ Cat Adoption 2010 to 2011	41	29	36	19	29	16	21	18	12	7	13	31	272
■ Cat Adoption 2011 to 2012	28	20	24	19	23	20	24	13	9	13	14	33	240
■ Cat Adoption 2012 to 2013	41	27	58	38	31	23	24	20	16	15	15	59	367
■ Cat Adoption 2013 to 2014	94	73	58	77	48	31	29	13	20	13	30	37	523
■ Cat Adoption 2014 to 2015	76	72	81	70	48	53	28	18	0	0	0	0	446

YCAS Dog Return to Owner Rates (Including Non-Stray Intake)

Fiscal Years 2009-2010 through February 28, 2015

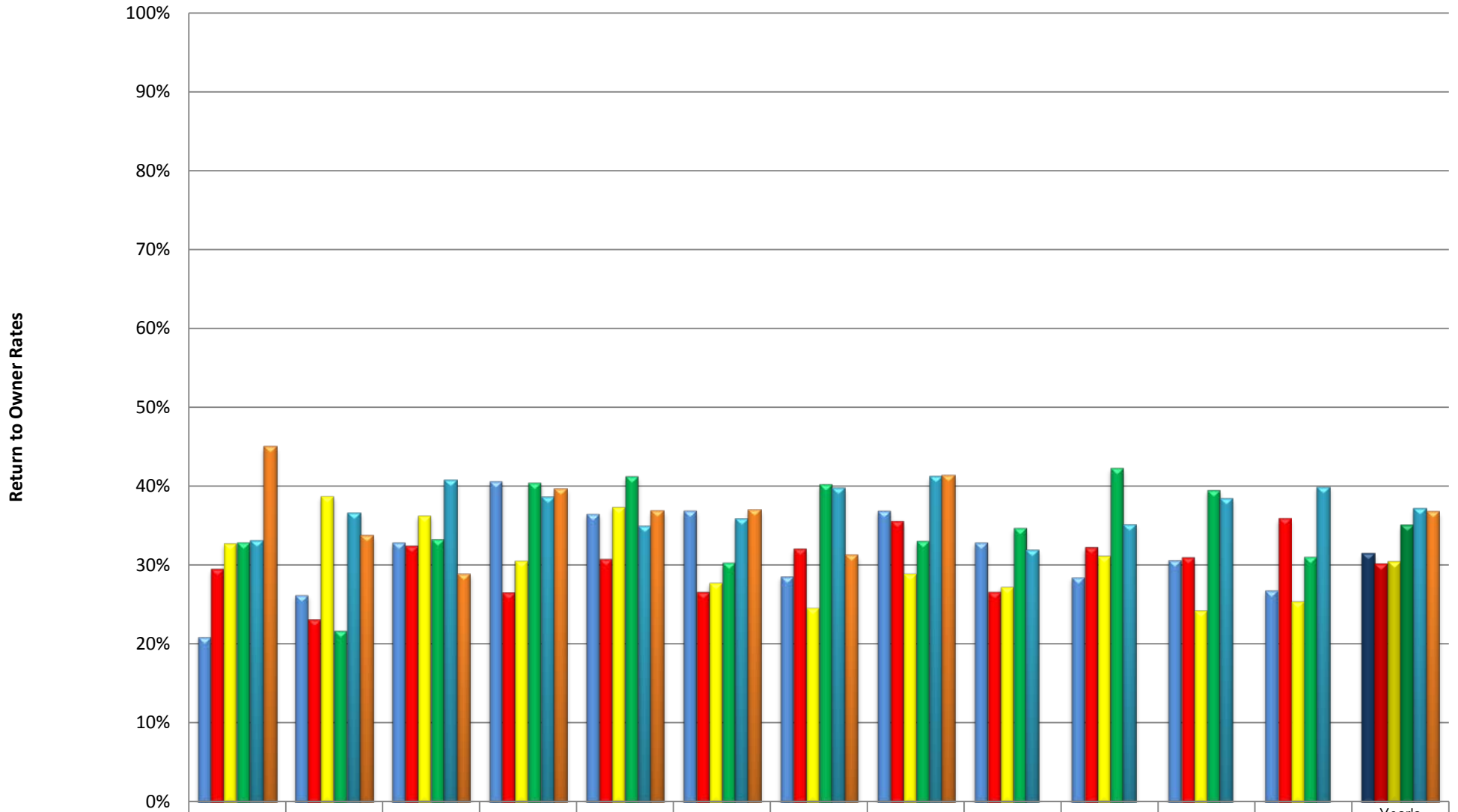

	July	August	September	October	November	December	January	February	March	April	May	June	Year's Average
Dog RTO 2009 to 2010	21%	26%	33%	41%	37%	37%	29%	37%	33%	28%	31%	27%	32%
Dog RTO 2010 to 2011	30%	23%	32%	27%	31%	27%	32%	36%	27%	32%	31%	36%	30%
Dog RTO 2011 to 2012	33%	39%	36%	31%	37%	28%	25%	29%	27%	31%	24%	25%	30%
Dog RTO 2012 to 2013	33%	22%	33%	40%	41%	30%	40%	33%	35%	42%	40%	31%	35%
Dog RTO 2013 to 2014	33%	37%	41%	39%	35%	36%	40%	41%	32%	35%	39%	40%	37%
Dog RTO 2014 to 2015	45%	34%	29%	40%	37%	37%	31%	41%	0%	0%	0%	0%	37%

YCAS Cat Return to Owner Rates (Including Non-Stray Intake)

Fiscal Years 2009-2010 through February 28, 2015

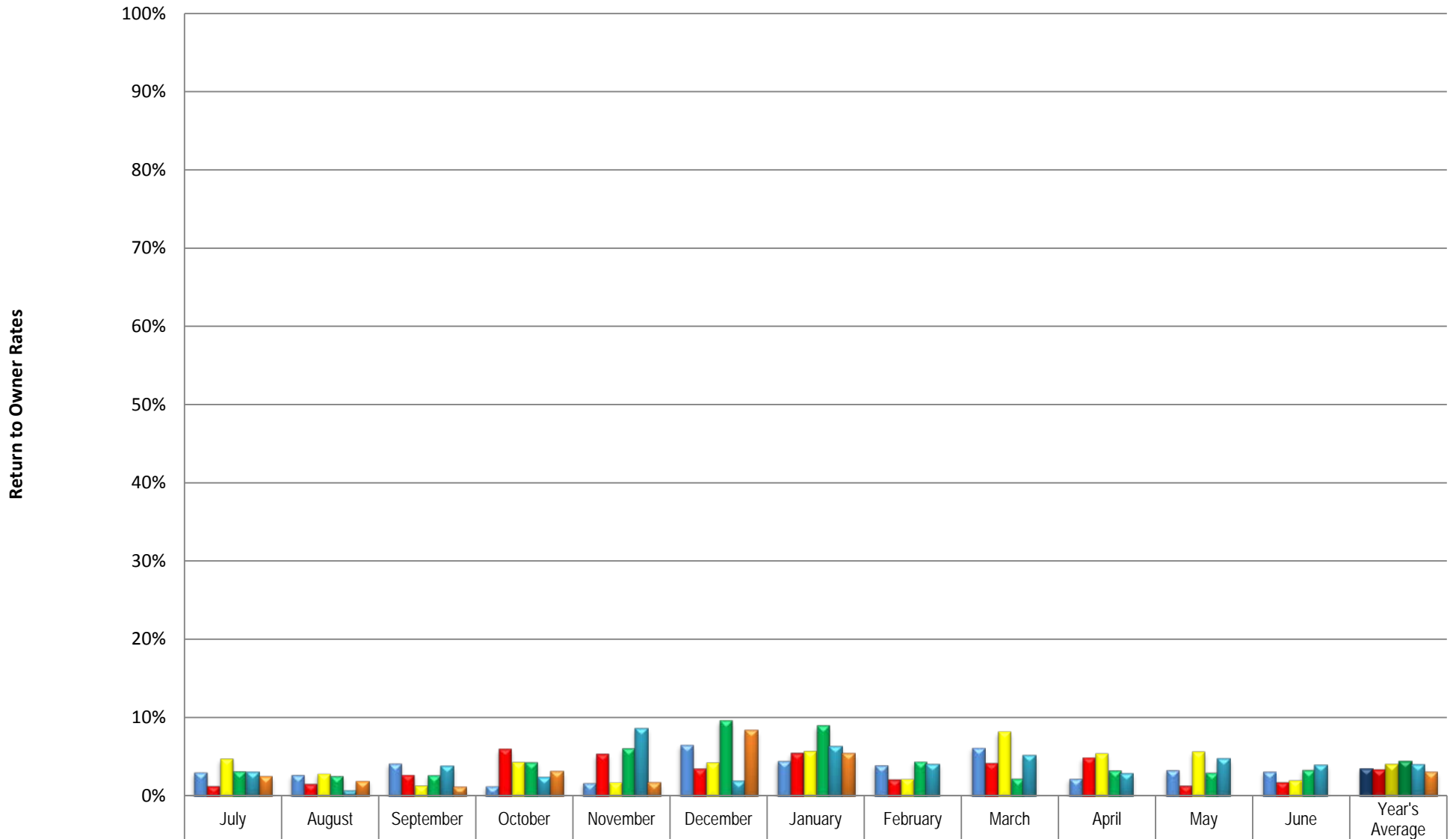

	July	August	September	October	November	December	January	February	March	April	May	June	Year's Average
■ Cat RTO 2009 to 2010	3%	3%	4%	1%	2%	7%	5%	4%	6%	2%	3%	3%	4%
■ Cat RTO 2010 to 2011	1%	2%	3%	6%	5%	4%	5%	2%	4%	5%	1%	2%	3%
■ Cat RTO 2011 to 2012	5%	3%	1%	4%	2%	4%	6%	2%	8%	5%	6%	2%	4%
■ Cat RTO 2012 to 2013	3%	3%	3%	4%	6%	10%	9%	4%	2%	3%	3%	3%	5%
■ Cat RTO 2013 to 2014	3%	1%	4%	2%	9%	2%	6%	4%	5%	3%	5%	4%	4%
■ Cat RTO 2014 to 2015	3%	2%	1%	3%	2%	8%	5%	0%	0%	0%	0%	0%	3%

YCAS Dog Return to Owner Numbers (Including Non-Stray Intake)

Fiscal Years 2009-2010 through February 28, 2015

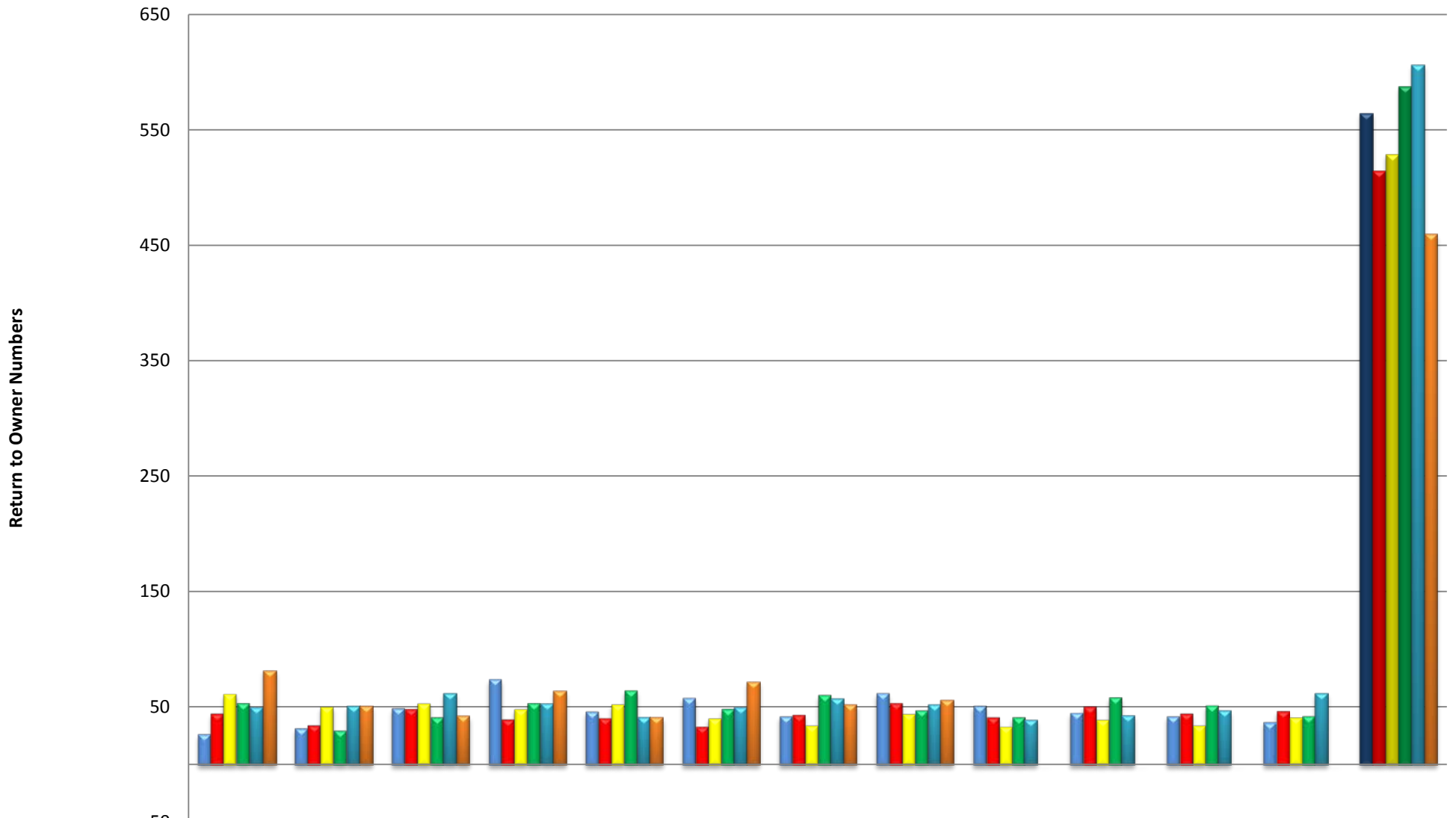

	July	August	September	October	November	December	January	February	March	April	May	June	Period Total
Dog RTO 2009 to 2010	27	32	49	74	46	58	42	62	51	45	42	37	565
Dog RTO 2010 to 2011	44	34	48	39	40	33	43	53	41	50	44	46	515
Dog RTO 2011 to 2012	61	50	53	48	52	40	34	44	33	39	34	41	529
Dog RTO 2012 to 2013	53	30	41	53	64	48	60	47	41	58	51	42	588
Dog RTO 2013 to 2014	50	51	62	53	41	50	57	52	39	43	47	62	607
Dog RTO 2014 to 2015	82	51	42	64	41	72	52	56	0	0	0	0	460

YCAS Cat Outcomes Yearly Comparison

Fiscal Years 2009-2010 through February 28, 2015

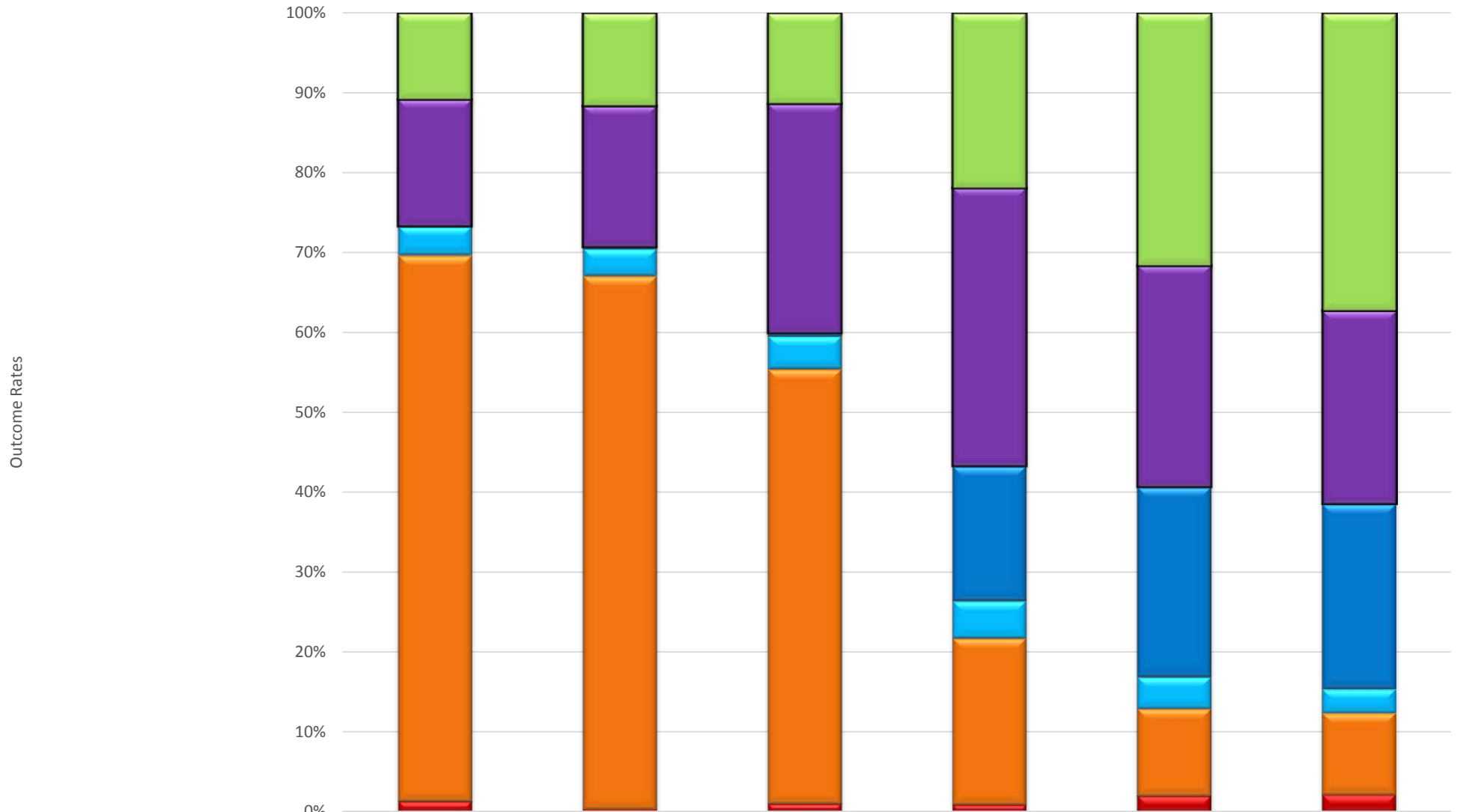

	2009 to 2010	2010 to 2011	2011 to 2012	2012 to 2013	2013 to 2014	2014 to 2015
Adoption Rate	11%	12%	11%	22%	31%	37%
Rescue/Transfer Rate	16%	18%	29%	35%	28%	24%
Release/Relocate Rate - non-YCC Request	0%	0%	0%	17%	24%	23%
RTO Rate	4%	3%	4%	5%	4%	3%
Euthanasia Rate	68%	66%	54%	21%	11%	10%
Rate of Other Outcomes - Died/Missing	1.4%	0.4%	1.1%	1.0%	2.1%	2.2%

YCAS Dog Outcomes Yearly Comparison

Fiscal Years 2009-2010 through February 28, 2015

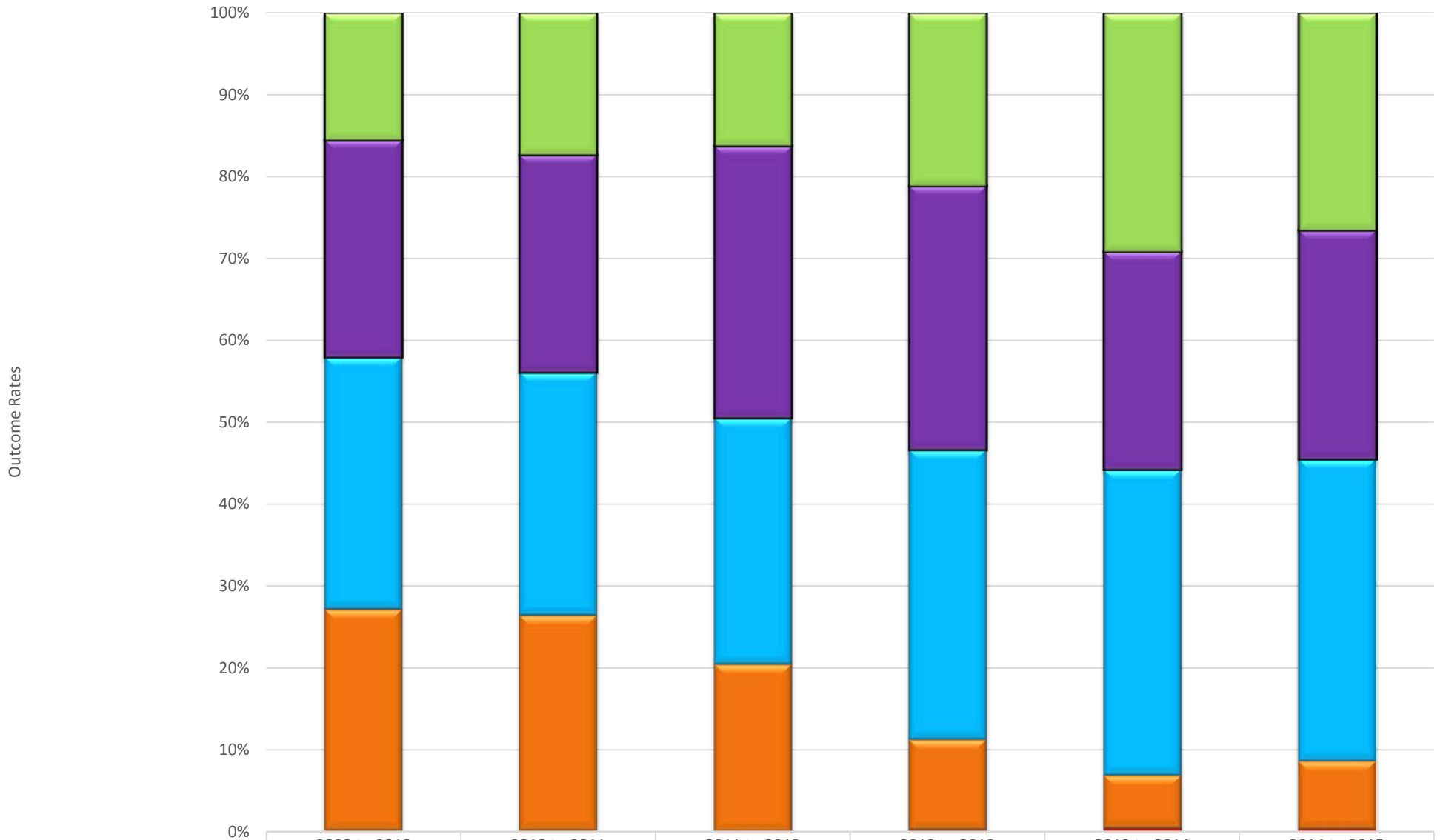

	2009 to 2010	2010 to 2011	2011 to 2012	2012 to 2013	2013 to 2014	2014 to 2015
Adoption	15%	17%	16%	21%	29%	26%
Rescue/Transfer	26%	26%	33%	32%	27%	28%
RTO	30%	29%	30%	35%	37%	37%
Euthanasia Rate	27%	26%	20%	11%	7%	8%
Other Outcomes - Died/Missing	0.2%	0.2%	0.1%	0.3%	0.5%	0.4%

YCAS Dog Live Release and Euthanasia Rates Summary
By Fiscal Year 2009 to February 28, 2015

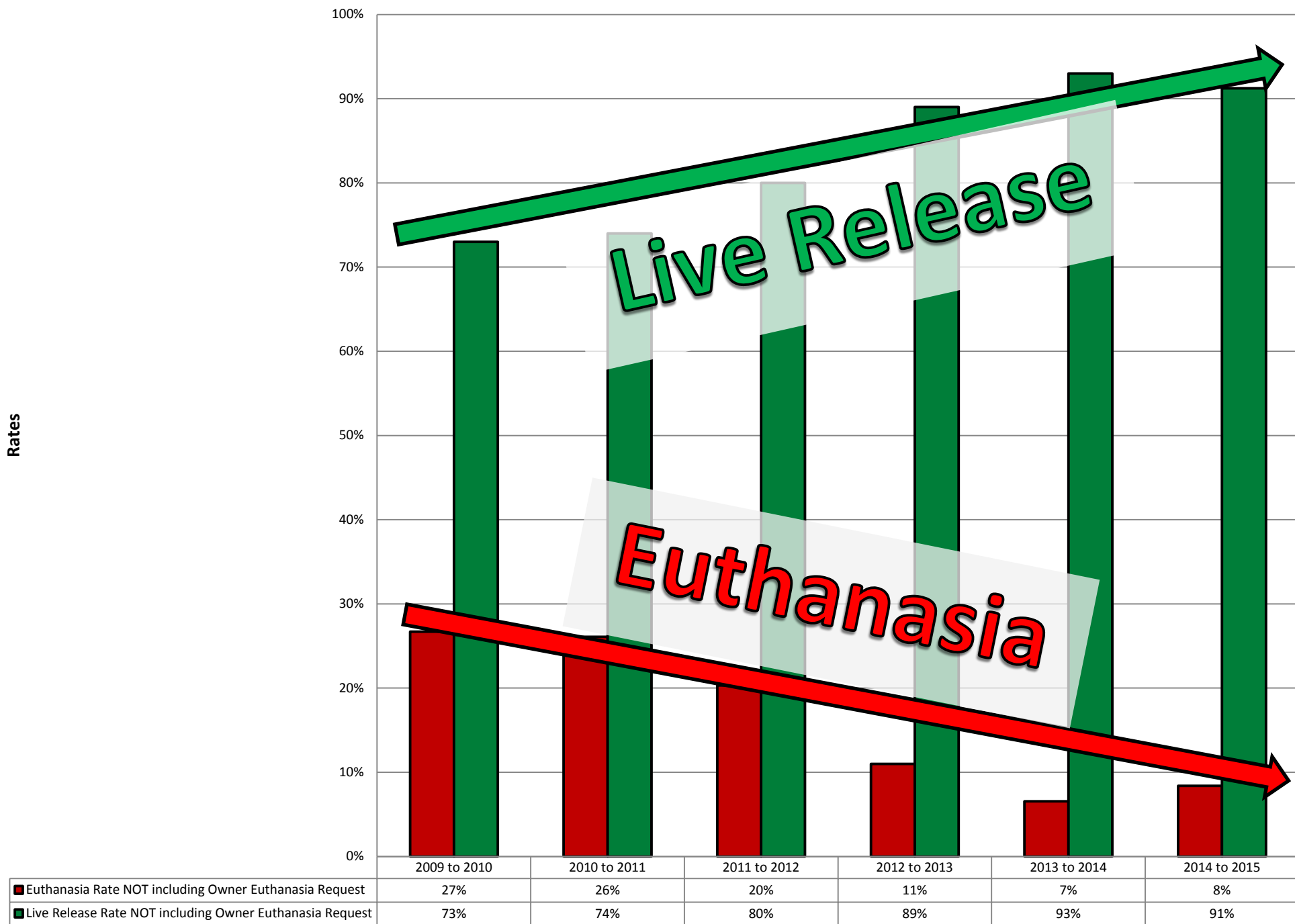

YCAS Dog Live Release and Euthanasia Numbers Summary
 By Fiscal Year 2009 to February 28, 2015

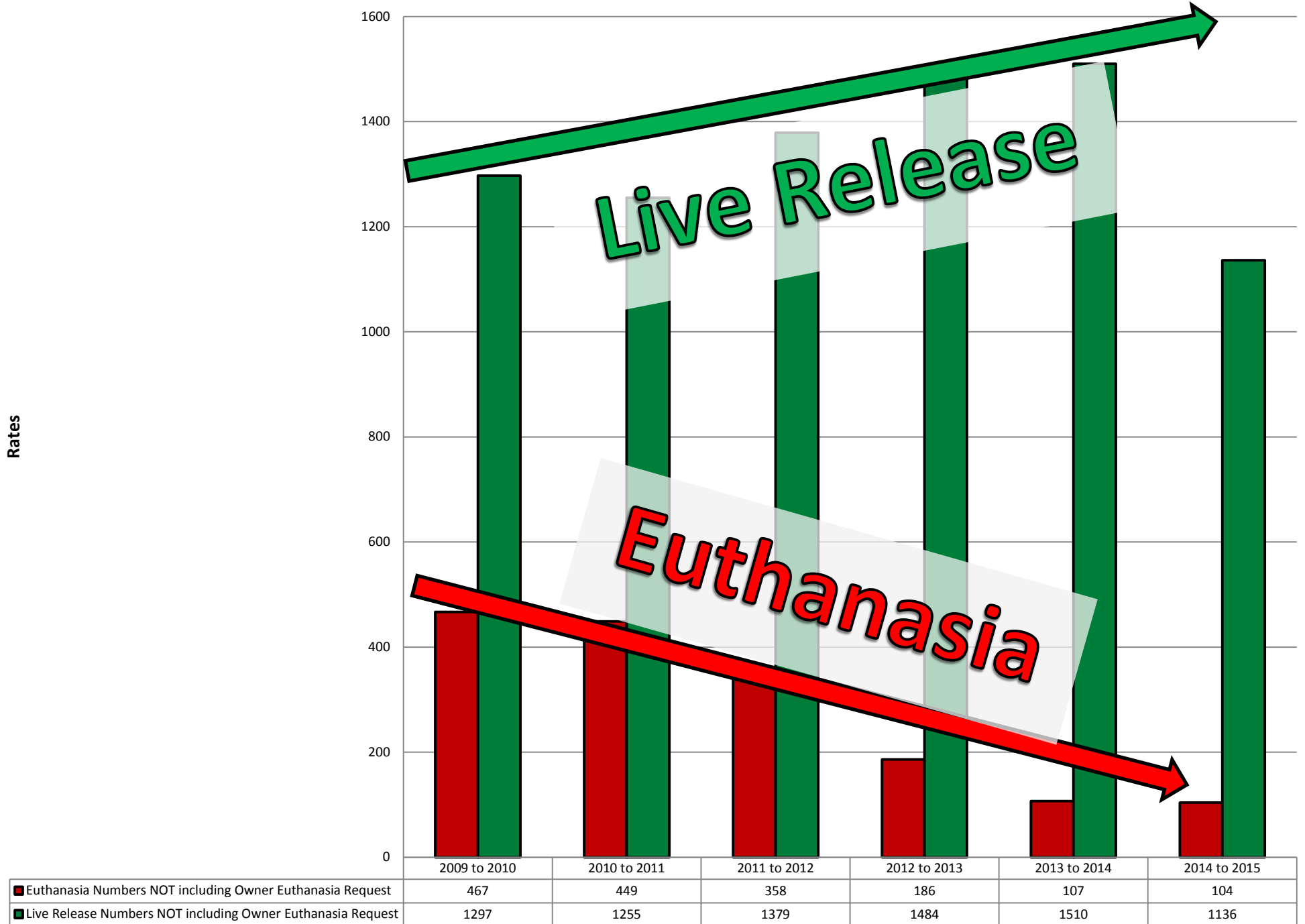

YCAS Cat Live Release and Euthanasia Rates Summary By Fiscal Year 2009 to February 28, 2015

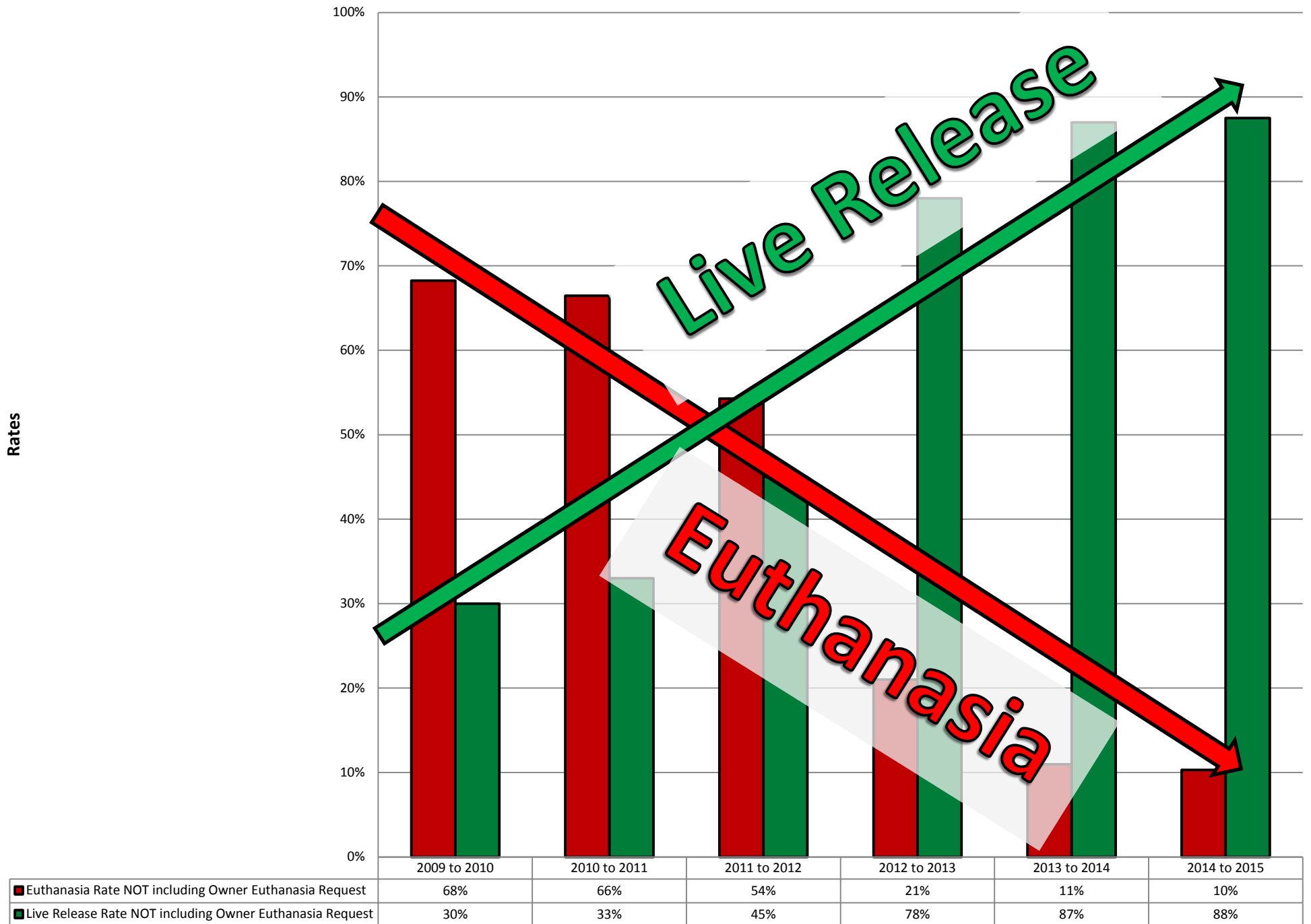

YCAS Cat Live Release and Euthanasia Numbers Summary By Fiscal Year 2009 to February 28, 2015

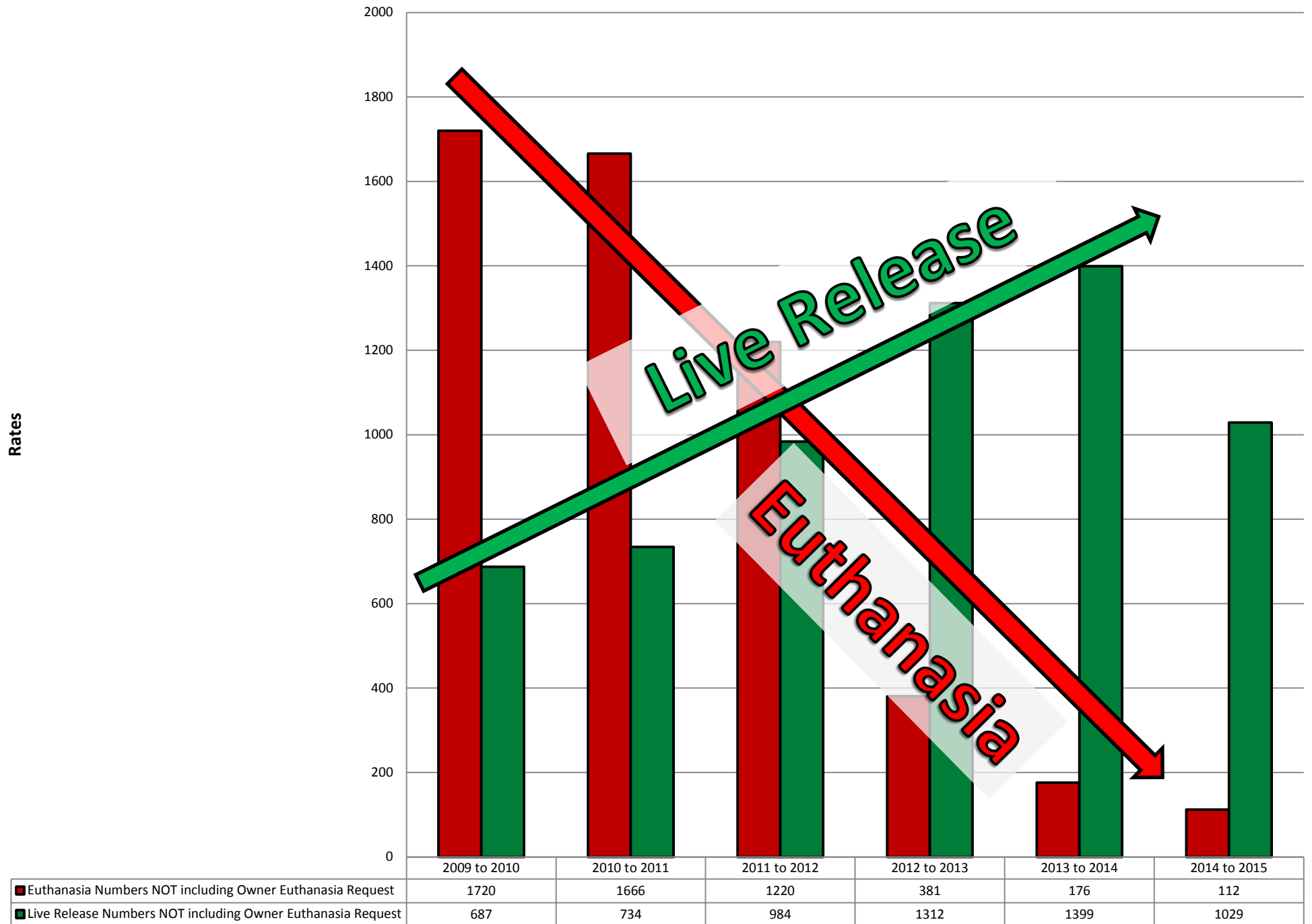

YCAS On-Site Spay/Neuter Surgeries Performed

Calendar Year 2005 to 2014 and YTD 2015 as of February 28, 2015

(Totals by Calendar Year - January to December)

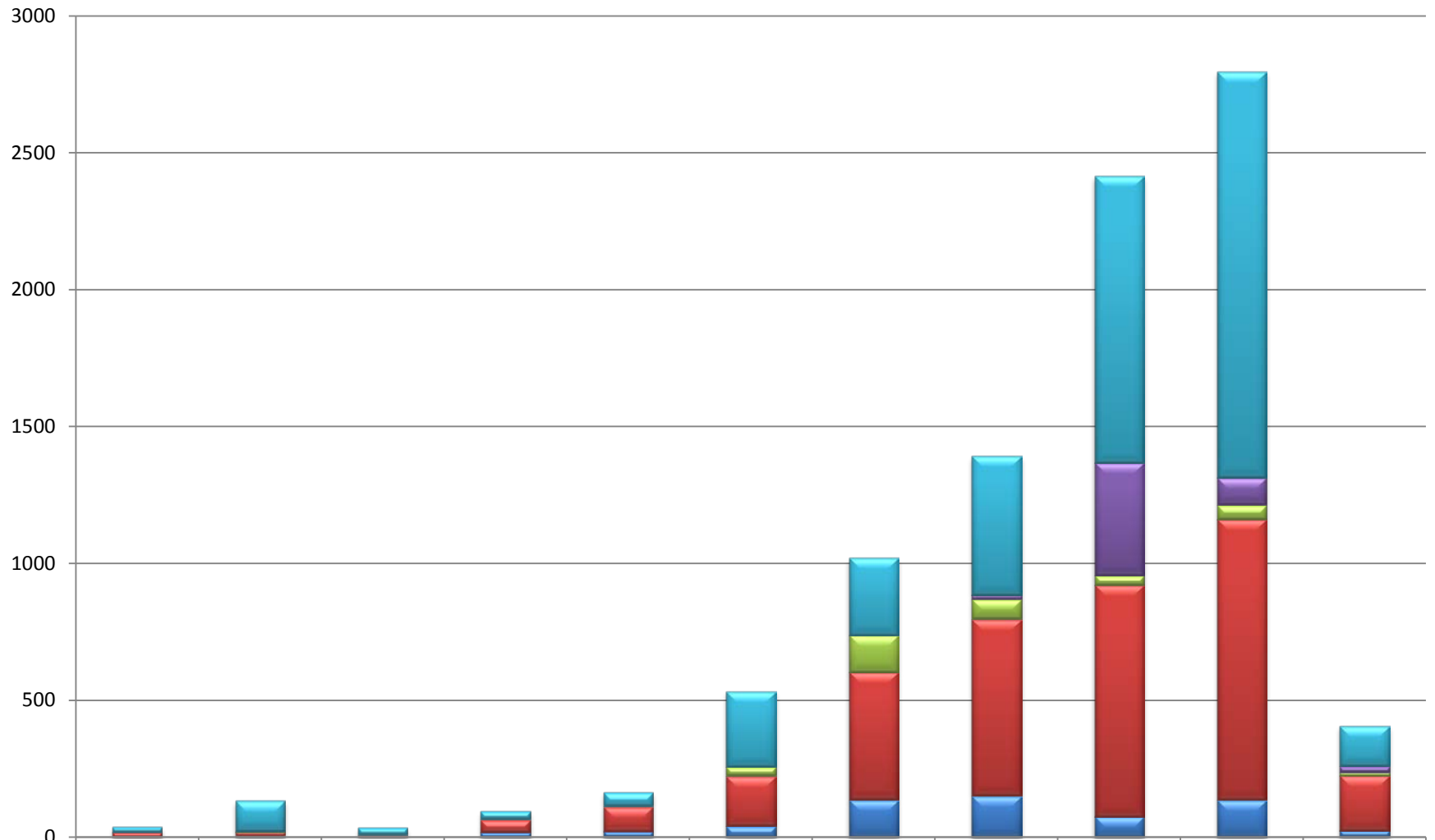

	2005	2006	2007	2008	2009	2010	2011	2012	2013	2014	2015
■ Cat Shelter Animal	18	110	26	29	49	277	282	508	1048	1483	148
■ Cat Public TNR S/N	0	0	0	0	0	0	0	14	410	100	21
■ Cat Public S/N	0	3	1	1	1	33	134	74	35	52	13
■ Dog Shelter Animal	20	15	7	47	92	183	467	646	848	1026	201
■ Dog Public S/N	0	5	1	19	22	41	138	152	75	137	25

Yolo County Animal Services

Average Length of Stay by Year and Outcome Type 2009 to February 28, 2015

DOGS

Animal Type	DOG
Primary Breed	(All)
Intake Type	(All)

Average of LOS	Column Labels							
Row Labels	2009	2010	2011	2012	2013	2014	2015	Grand Total
ADOPTION	28.8	27.0	19.6	18.2	16.2	13.5	9.7	19.1
DIED	5.0	1.0		0.4	1.3	1.0	0.0	2.2
EUTH	9.5	9.3	7.0	5.2	9.2	11.8	11.5	8.4
FOSTER				0.0	18.2	14.4	11.8	14.5
MISSING		46.0	6.0		0.0	8.0		15.0
RESCUE	17.8	13.7	11.9	10.2	13.0	9.8	11.4	12.4
RTO	2.4	2.9	1.9	1.9	2.3	2.1	2.6	2.3
RTOWSURNDR		3.5	3.5	3.8	6.3	8.3	11.0	5.8
TRANSFER	18.3	23.4	18.0	13.3	13.3	9.2	1.0	17.2
Grand Total	11.6	11.6	8.7	8.2	9.8	8.8	8.4	9.7

CATS

Animal Type	(Multiple Items)
Primary Breed	(All)
Intake Type	(All)

Average of LOS	Column Labels							
Row Labels	2009	2010	2011	2012	2013	2014	2015	Grand Total
ADOPTION	52.1	41.8	24.7	23.2	14.6	10.1	13.8	23.5
DIED	6.4	16.5	4.8	3.9	2.2	0.3	4.0	4.9
EUTH	6.1	3.8	3.8	3.9	2.7	2.4	3.0	4.4
FOSTER	8.2	7.4	8.3	7.7	2.5	1.8	8.6	3.1
MISSING	0.3	0.0			0.0	5.0		1.0
RELOCATE	1.0	2.0	0.8	5.7				3.4
RESCUE	14.0	8.0	5.7	7.2	4.6	3.4	2.5	6.5
RTO	4.3	4.9	4.0	3.9	2.9	3.7	6.1	4.1
RTOWSURNDR		4.0	1.0	2.5	3.0	6.9		6.5
TRANSFER	55.4	20.7	12.7	6.9	7.2	6.9	11.6	15.8
YCC RELEAS				6.5	2.6	4.2	5.8	3.7
Grand Total	13.8	9.2	7.5	7.8	5.8	4.9	7.4	8.2